



Currituck County  
 Engineering Department  
 153 Courthouse Rd  
 Suite 302  
 Currituck, NC 27929



**PROJECT:**  
**COROLLA HORSE FENCE RESTORATION**

Revisions	
No	Description
1	BID & CONSTRUCTION

Date: 01/16/2020

Scale: 1 IN = 20 FT

Drawn: NWI  
 Checked:

Sheet Title:  
**ADDENDUM 1**

Sheet No.:  
**09**



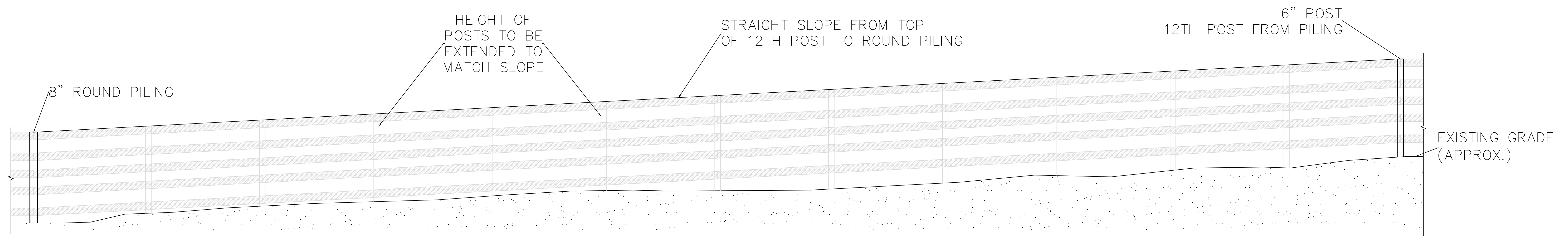

FENCE SECTION NEAR BEACH ACCESS RAMP

1. THIS SECTION IS NEAR THE BEACH ACCESS RAMP BETWEEN THE 8" ROUND PILING TO THE 12TH 6" x 6" SQUARE POST.
2. THE HEIGHT OF THE 12TH POST WILL DICTATE THE SLOPE OF THIS FENCE SECTION. HEIGHT OF 12TH POST WILL BE EXTENDED TO A HEIGHT OF  $\pm 8'$  ABOVE EXISTING GRADE.
3. A STRAIGHT SLOPE ALONG THE TOP OF THE THIS FENCE SECTION WILL BE FROM THE TOP OF THE 12TH POST TO THE TOP OF THE ROUND PILING.
4. HEIGHT OF POSTS IN BETWEEN WILL BE EXTENDED UP TO MATCH THE DESIRED SLOPE.