

**PLAN VIEW 2-A**  
SCALE: 1/2" = 1'-0"  
OPTIONAL RETAINING WALL CONSTRUCTION

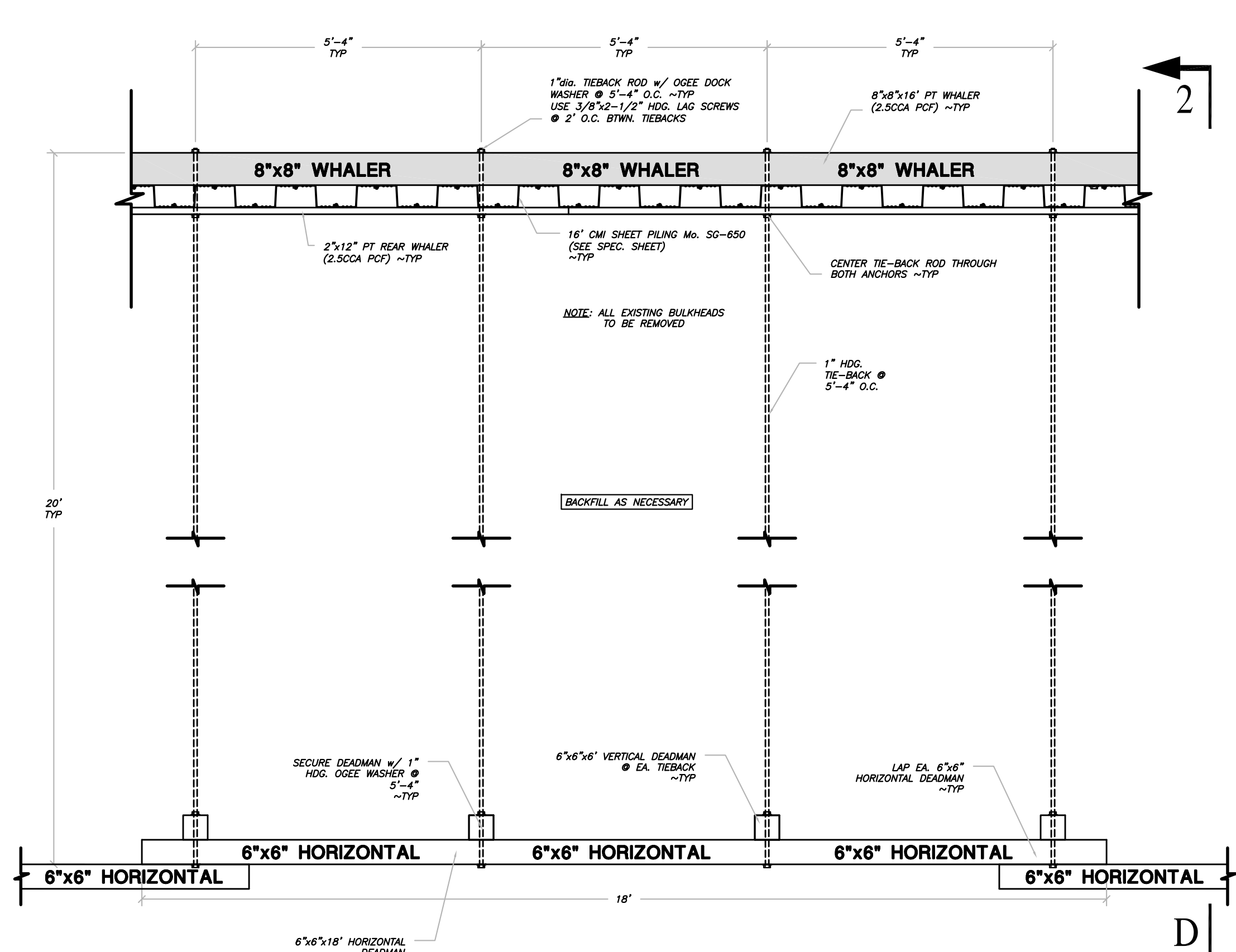

**PLAN VIEW 2-B**  
SCALE: 1/2" = 1'-0"  
OPTIONAL RETAINING WALL CONSTRUCTION

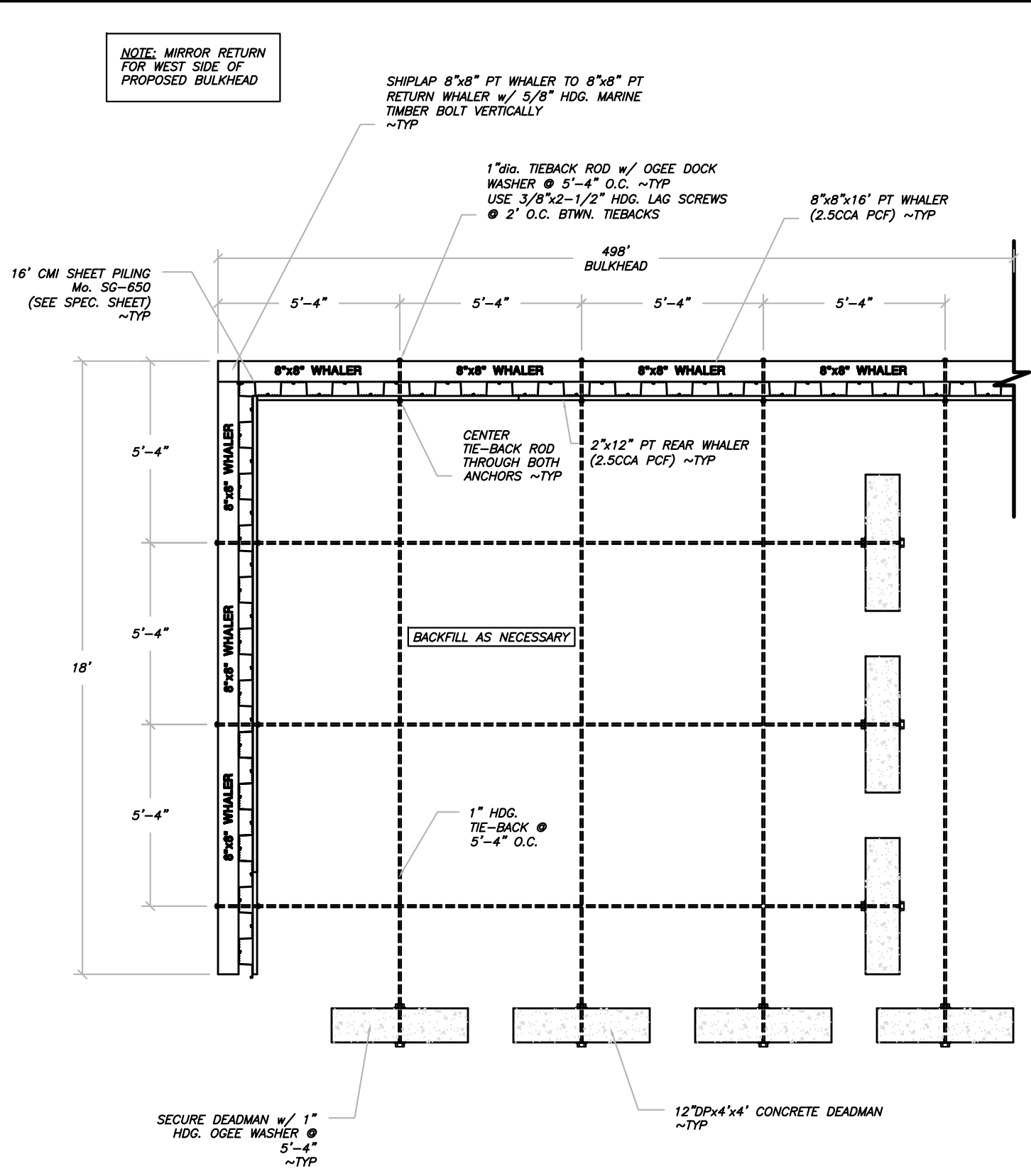

**PLAN VIEW 2-C**  
SCALE: 1/4" = 1'-0"  
OPTIONAL RETURN CONSTRUCTION

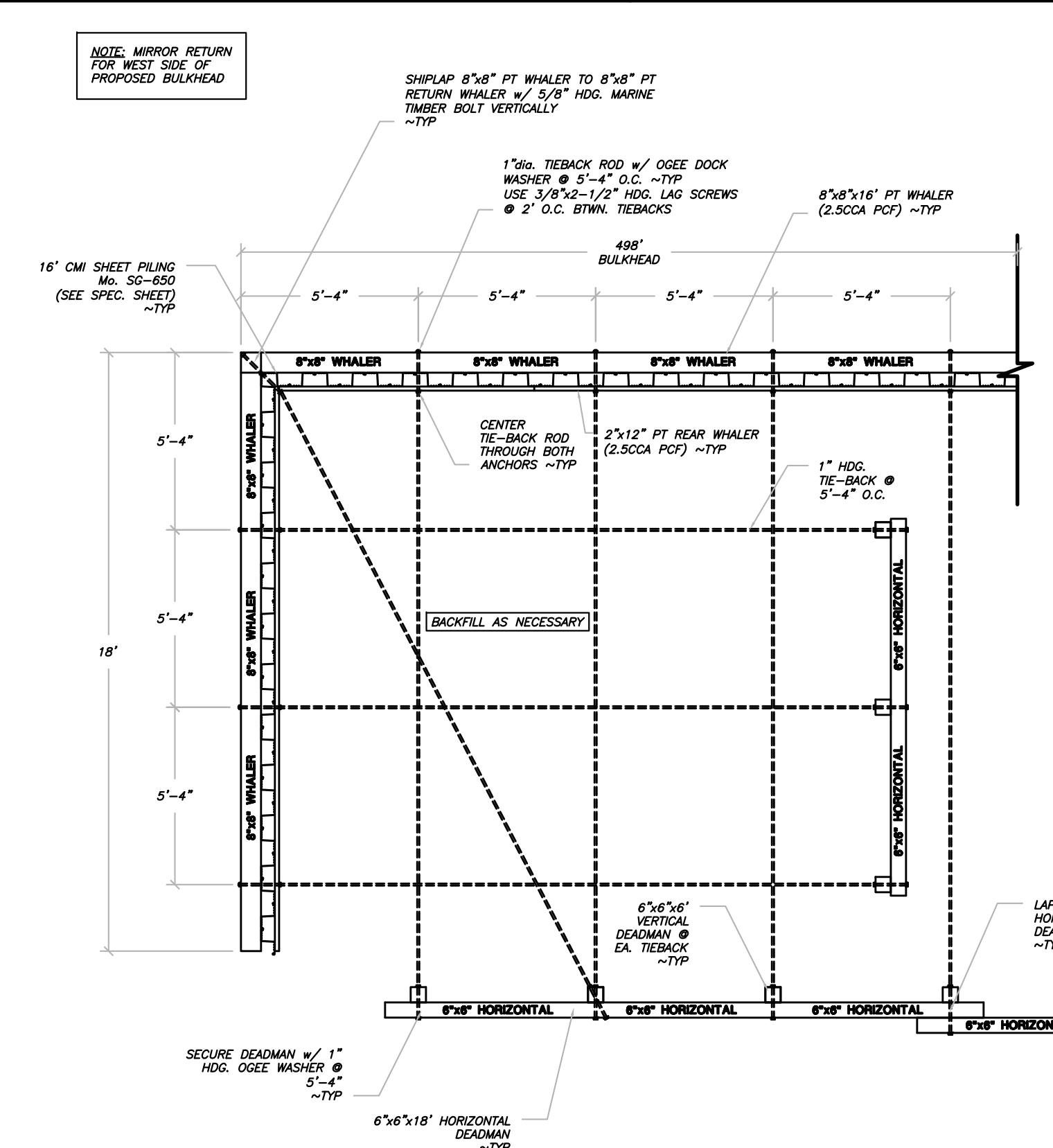

**PLAN VIEW 2-D**  
SCALE: 1/4" = 1'-0"  
OPTIONAL RETURN CONSTRUCTION

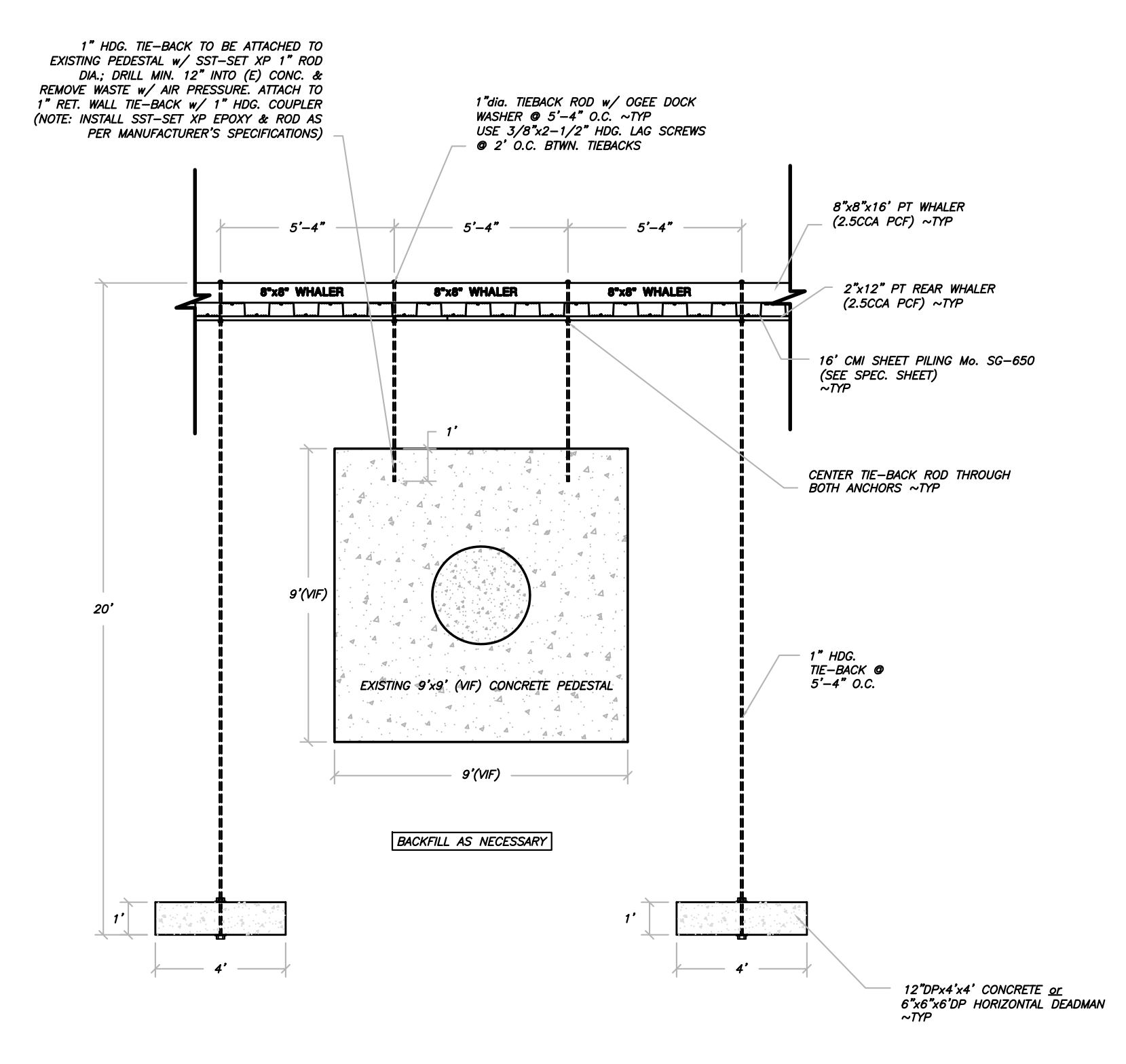

**PLAN VIEW 2-E**  
SCALE: 1/4" = 1'-0"  
PROPOSED TIEBACK TO EXISTING PEDESTAL CONSTRUCTION

Revisions		
Letter	Description	Date
A	Revised design per bid comments	6/15/16

**HOUSE ENGINEERING, P.C.**  
P.O. BOX 466  
KITTY HAWK, NORTH CAROLINA 27949  
OFFICE: (252) 261-8253 FAX: (252) 261-3283  
e-mail: rick@houseengineering.net

Retaining Wall Plan for:  
for  
**Veterans Memorial Park Pier**  
Project Location:  
Coinjock, Currituck County, North Carolina

ENGINEER SEAL	COPYRIGHT © 2016 THIS DOCUMENT IS THE PROPERTY OF HOUSE ENGINEERING, P.C. AND MAY NOT BE USED, MODIFIED OR ADAPTED WITHOUT THE EXPRESS WRITTEN PERMISSION OF THE OWNER. COPIES MAY BE PRODUCED.		
	APPROVALS	DATE	
	DRAWN	M. ROBERTSON	5/24/2016
	CHECKED	R. HOUSE	5/24/2016
	ENGINEER	R. HOUSE	5/24/2016
PROJECT NUMBER	113769		
PROJECT CONTACTS:	House Engineering PO Box 466 Kitty Hawk, NC 27949 (252) 261-8253		
SIZE	DRAWING NUMBER	REV	SHEET NO.
D	113769	A	S2
CAD FILENAME: 113769		SCALE: AS NOTED	

