

NOTES:

- 1.) ALL DISTANCES SHOWN ARE HORIZONTAL GROUND DISTANCES.
- 2.) AREA COMPUTED BY USING COORDINATE METHOD.
- 3.) THERE ARE NO NCGS MONUMENTS WITHIN 2000' OF THIS PROPERTY.
- 4.) THIS PROPERTY IS IN FLOOD ZONE X PER FEMA FLOOD MAP 3721803100 K DATED 12-21-2018
- 5.) THIS SITE IS ZONED AG
- 6.) TOTAL SITE AREA = 9.58 ACRES
- 7.) EXISTING PIN #'s BEING RECOMBINED-0015 0000 47C 0000, 0015 0000 47D 0000 AND 0015 0000 47E 0000

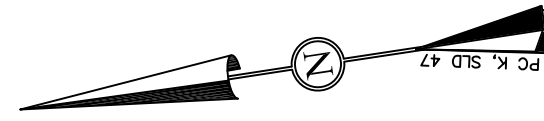

WILLIAM H. SPRUILL
D.B. 1720, PG. 67
PLAT CAB. R, SLIDE 335
ZONED GB

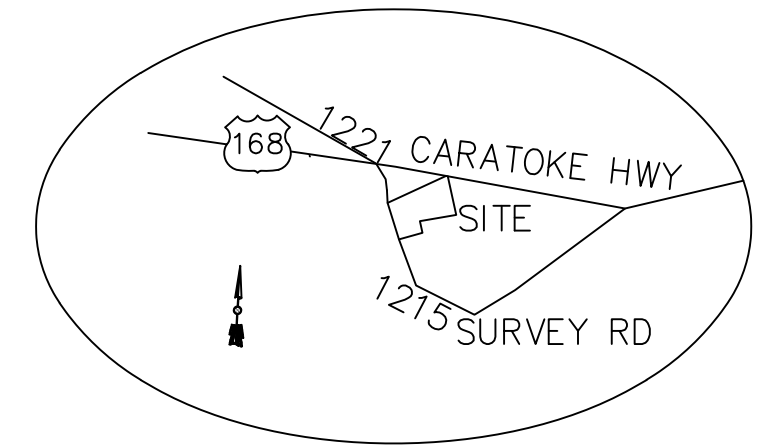

VICINITY MAP

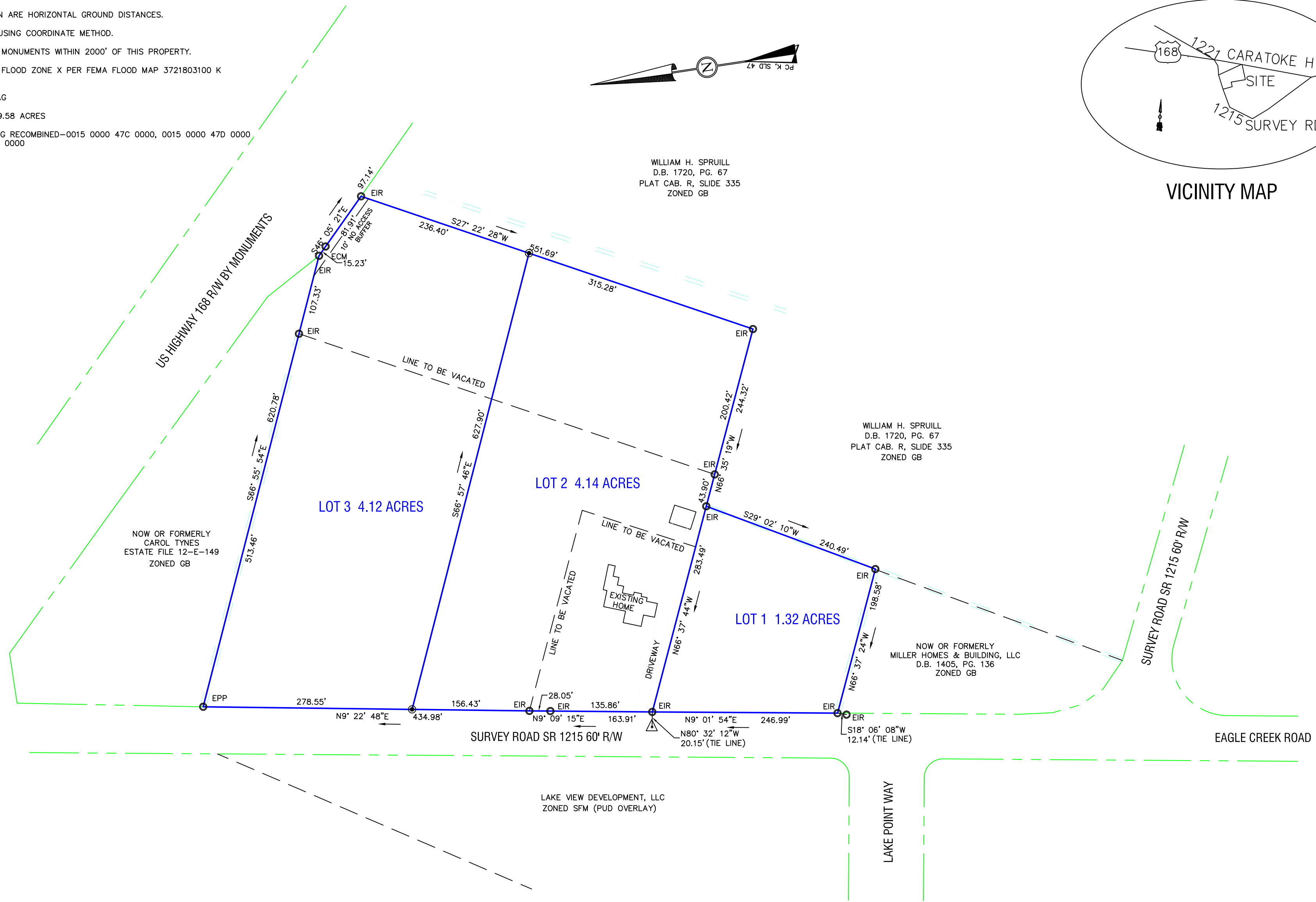

WILLIAM H. SPRUILL
D.B. 1720, PG. 67
PLAT CAB. R, SLIDE 335
ZONED GB

NOW OR FORMERLY
MILLER HOMES & BUILDING, LLC
D.B. 1405, PG. 136
ZONED GB

LAKE VIEW DEVELOPMENT, LLC
ZONED SFM (PUD OVERLAY)

GRAPHIC SCALE



(IN FEET)
1 inch = 100 ft.

LEGEND

ECM	EXISTING CONCRETE R/W MARKER
EIP	EXISTING IRON PIPE
EIR	EXISTING IRON REBAR
EPP	EXISTING PINCHED PIPE
○	EXISTING CORNER (AS NOTED)
●	SET MAG NAIL
▲	CALCULATED POINT
●	SET IRON REBAR
—	PROPERTY LINE
---	PROPERTY EXTENSION
---	RIGHT OF WAY LINE
---	PROPERTY TIE LINE
---	EXISTING DITCH

I, EDWARD T. HYMAN, JR. CERTIFY THAT THIS MAP WAS DRAWN UNDER MY SUPERVISION FROM AN ACTUAL SURVEY MADE UNDER MY SUPERVISION FROM THE DEEDS IN DB 1019, PG 96 AND DB 1260, PG 450; THAT THE BOUNDARIES NOT SURVEYED ARE INDICATED AS DRAWN; THAT THE RATIO OF PRECISION AS CALCULATED IS 1:10,000+; THIS MAP WAS PREPARED IN ACCORDANCE WITH G.S. 47-30 AS AMENDED. WITNESS MY ORIGINAL SIGNATURE, REGISTRATION NUMBER, AND SEAL THIS 18TH DAY OF MAY, 2023.

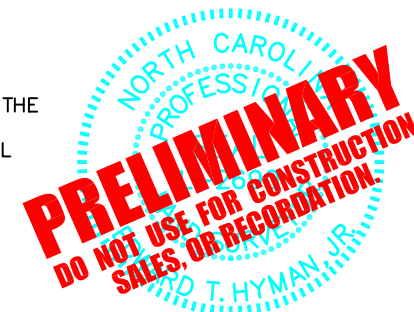

I, EDWARD T. HYMAN, JR. PLS 2690, CERTIFY,

F(11) D. THAT THE SURVEY IS OF ANOTHER CATEGORY, SUCH AS THE RECOMBINATION OF EXISTING PARCELS, A COURT ORDERED SURVEY, OR OTHER EXCEPTION TO THE DEFINITION OF SUBDIVISION.

EDWARD T. HYMAN, JR.

NORTH CAROLINA, CURRITUCK COUNTY

I, _____ REVIEW OFFICER OF CURRITUCK COUNTY
CERTIFY THAT THE MAP OR PLAT TO WHICH THIS CERTIFICATION IS AFFIXED MEETS ALL
STATUTORY REQUIREMENTS FOR RECORDING.

REVIEW OFFICER

RECOMBINATION SURVEY OF PLAT CAB. K, SLIDE 47 FOR
NAS ENTERPRISES, LLC
MOYOCK TOWNSHIP
CURRITUCK COUNTY, NORTH CAROLINA
BEING THE PROPERTY AS SHOWN IN MAP BOOK K, SLIDE 47 MINOR SUBDIVISION FOR LOUISE NEWBERY
MAY 18, 2023

REVISIONS:

1	DRAWING #:	JESSIE ANDERSON
	DRAWN:	ETH
	CHECKED:	ETH
	APPROVED:	ETH
	DATE:	05/18/2023
	SHEET #:	1 OF 1
SCALE:	1" = 100'	
PROJECT #:	JESSIE ANDERSON	

A.E.T. HYMAN
SURVEYING
113 CAMDEN AVE.
CAMDEN, NC 27921
(252) 339-4766