

EXTERIOR ELEVATION - NORTH
3/32" = 1'-0"

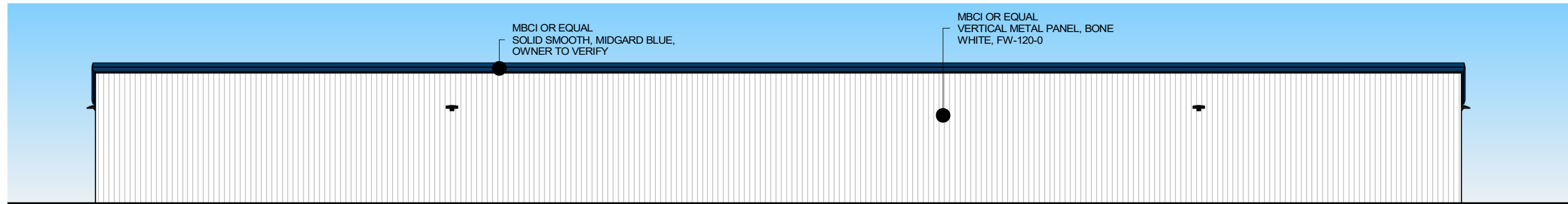

EXTERIOR ELEVATION - WEST
3/32" = 1'-0"

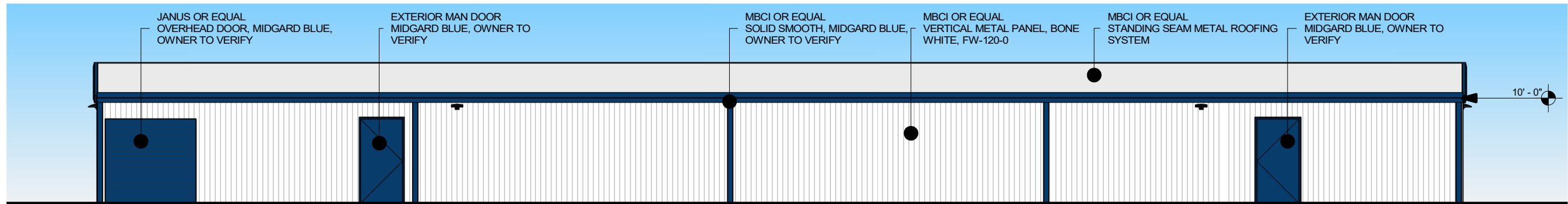

EXTERIOR ELEVATION - EAST
3/32" = 1'-0"

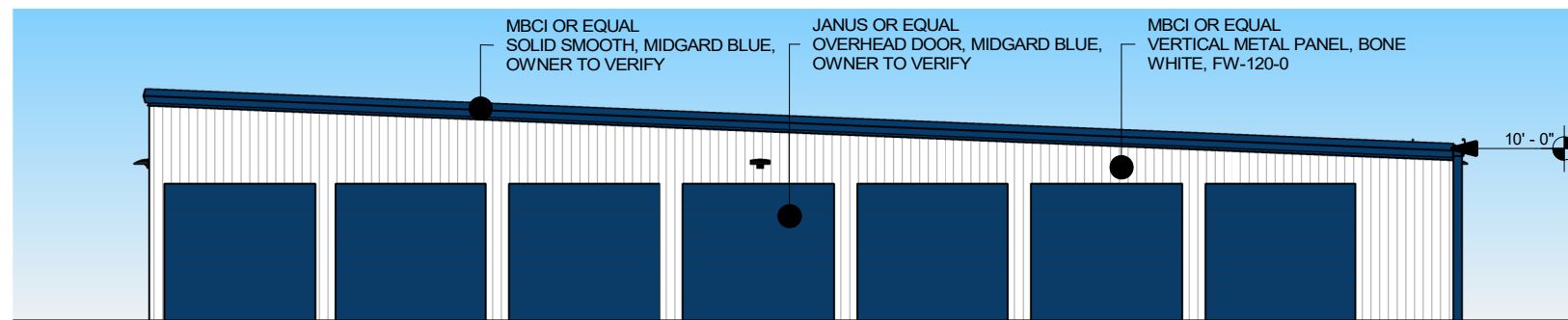

EXTERIOR ELEVATION - SOUTH
3/32" = 1'-0"

MIDGARD SELF STORAGE - POINT HARBOR

9050 CARATOKE HIGHWAY
POINT HARBOR, NC 27964

C:\USERS\BARBIE KELLY\CONTINUED-MASTER DROPPBOX (BRYAN RUSSELL) (CONTINUED-MASTER) (P-DRIVE) PROJECTS\2022\22-375 - RELIANT - SELF-STORAGE - POINT HARBOR, NC\DWG

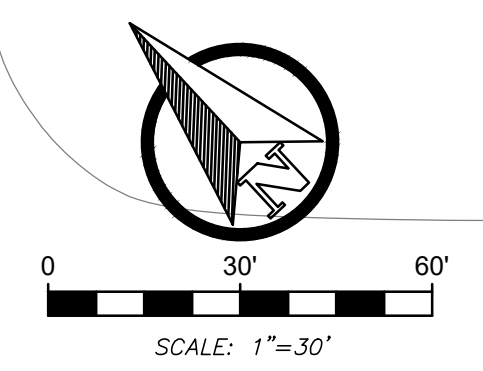
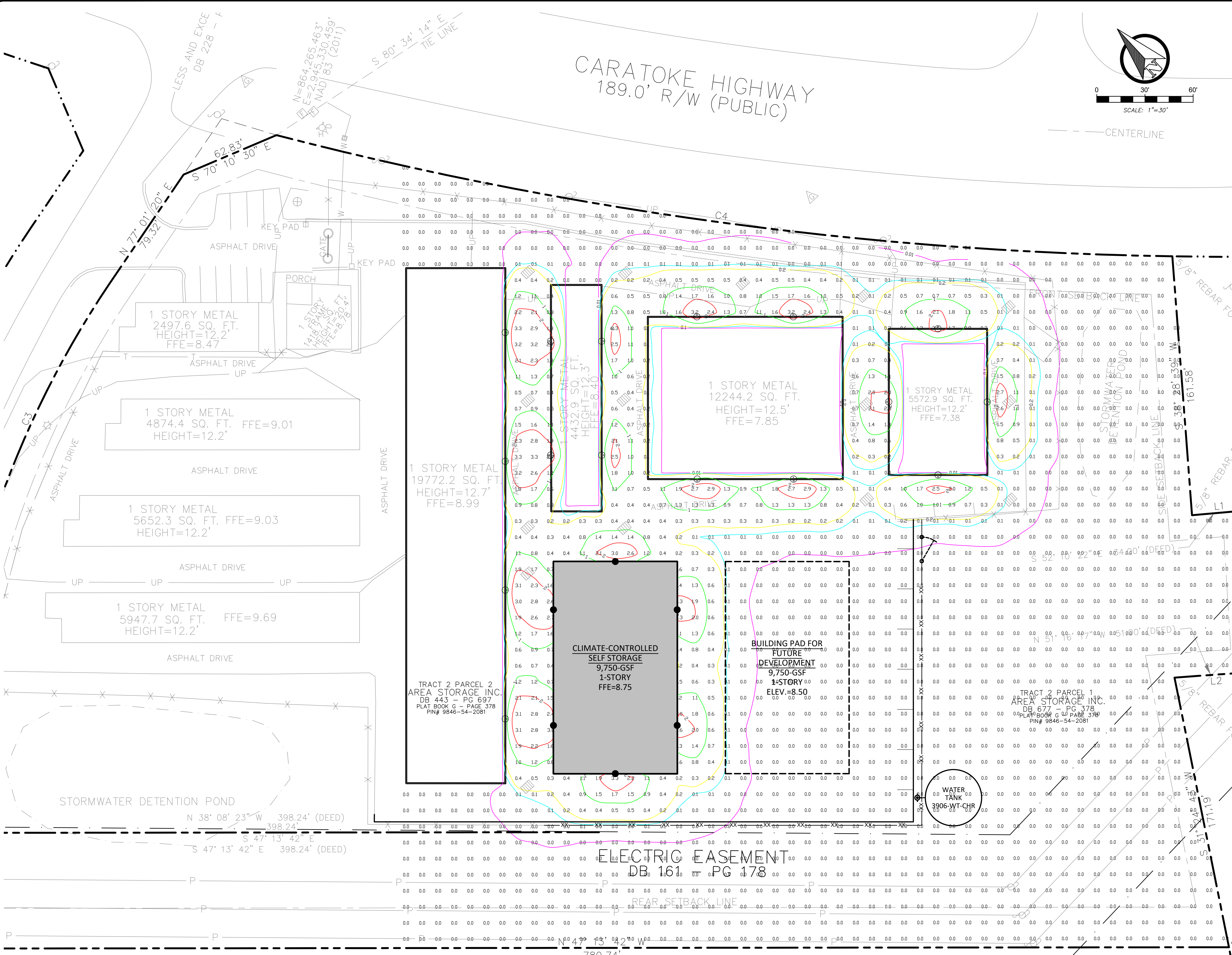

LEGEND

	PROPERTY LINE
	SETBACK LINE
	EASEMENT LINE
	ASPHALT PAVEMENT
	EXISTING CONTOUR
	PROPOSED CONTOUR
	GAS UNDERGROUND GAS SERVICE
	W UNDERGROUND WATER SERVICE
	SS UNDERGROUND SEWER SERVICE
	UGT UNDERGROUND TELECOM SERVICE
	UGE UNDERGROUND POWER SERVICE
	FIRE HYDRANT
	EXISTING LIGHT
	PROPOSED LIGHT



CONTINUED GROUP
 7555 COMMERCE DRIVE
 DECATUR, GA 30030
 770.335.7721
 www.icg.engineer



RELIANT
 Real Estate Management, LLC
 1146 CANTON ST.
 ROSWELL, GA 30075
 CONTACT: CAIT LOWE
 770.609.8276

MIDGARD SELF STORAGE FACILITY
 POINT HARBOR, NC
 ISSUED FOR: CONCEPT
 JURISDICTION: CURRITUCK COUNTY
 LOCATION: 9050 CARATOKE HIGHWAY,
 POINT HARBOR, NC

#	DATE	REVISIONS

DRAWN: KJH
 CHECK: RTC
 JOB NO: 22-375
 DATE: 03/09/23

PHOTOMETRIC PLAN
 SHEET **C201**

SYMBOL	QTY	MOUNTING HEIGHT	MANUFACTURER	CATALOG NUMBER	DESCRIPTION	NUMBER LAMPS	LUMENS PER LAMP	LIGHT LOSS FACTOR	WATTAGE
●	6	8 FEET	LITHONIA LIGHTING	WDGE2 LED P2 50K 70 CRI T3M	WDGE2 LED WITH P2 - PERFORMANCE PACKAGE, 50K, 70 CRI, TYPE 3M DISTRIBUTION	1	2357	1	18.9815

Line	Bearing	Distance
L1	S 52° 10' 22" E	34.00'
L2	N 51° 16' 17" W	51.00'

Curve	Radius	Chord Bearing and Distance	Arc Length
C1	567.48'	N 35° 06' 56" E 72.65'	72.70'
C2	415.46'	N 46° 50' 33" E 162.53'	163.58'
C3	610.05'	N 67° 34' 21" E 200.32'	201.23'
C4	2370.66'	S 39° 28' 05" E 562.69'	564.02'

MOORE FAMILY LLC III
 DB 1539 - PG 389
 PIN# 9846-52-6843

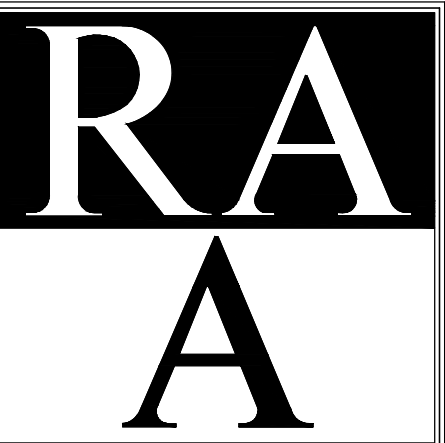

RAA DESIGN, LLC
 Landscape Architects / Land Planners
 1155 Old Branch Road
 Alpharetta, Georgia 30009
 Phone (404) 852-2200
 Email rmjg@raa-design.com

REVISIONS

NO.	DATE	DESCRIPTION

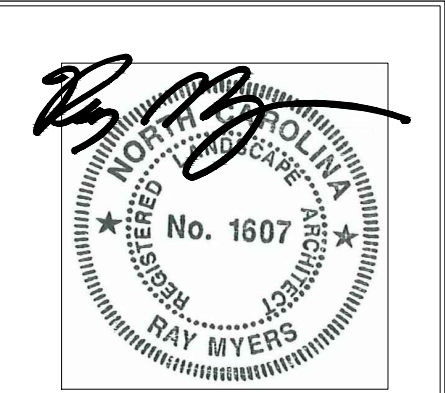

02-21-2023 SEAL

LANDSCAPE PLAN

MIDGARD SELF STORAGE
 POINT HARBOR, NORTH CAROLINA

DATE 02-21-2023
 JOB NO. 2023015
 SCALE
 DRAWN BY RM
 CHKD BY RM

DISCLAIMER
 THIS DRAWING IS THE PROPERTY OF RAA DESIGN AND MAY NOT BE REPRODUCED WITHOUT WRITTEN CONSENT.

RAA DESIGN

SHEET

LS-1
 OF

TOTAL DISTURBED AREA: 2.2 ACRES

2 CALIPER INCHES OF CANOPY TREES PER ACRE +
 1 SHRUB PER EACH 5 FEET OF BUILDING FACADE
 FACING A STREET.

(2) 2" CALIPER CANOPY TREES PROVIDED

Trees

QU	SYM	Scientific Name	Common Name	Planting Size	Spacing	Comments
2		Quercus phellos	Willow Oak	2"-Cal	as shown	

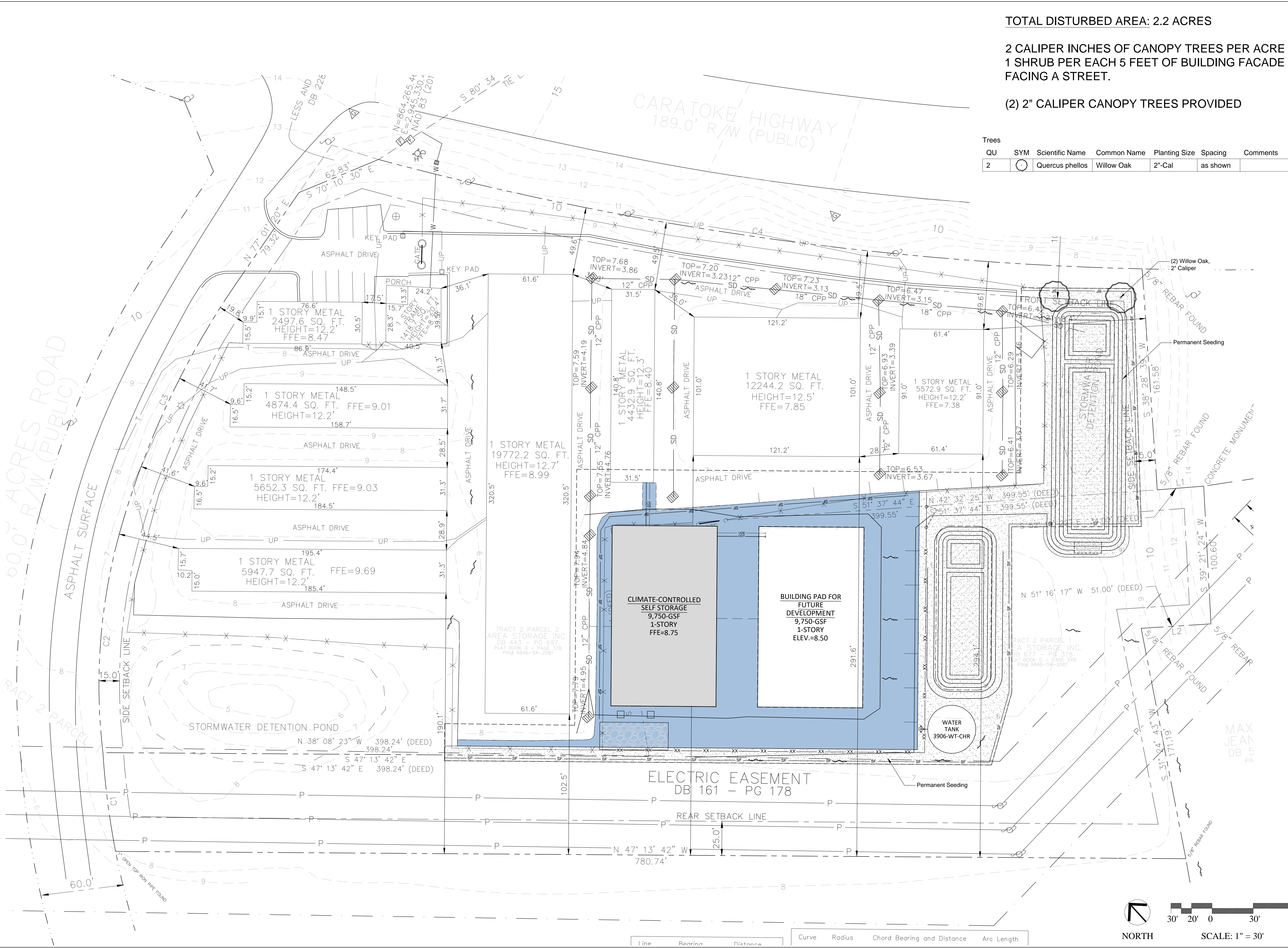

Date: Feb. 22, 2023, 1:54pm User: ID: RAA DESIGN
 File: C:\Users\RAA DESIGN\Desktop\RAA Design\2023\02-2023-015 - Midgard Self Storage Point Harbor NC\Midgard Self Storage_Plan_Harbor_current.dwg

