

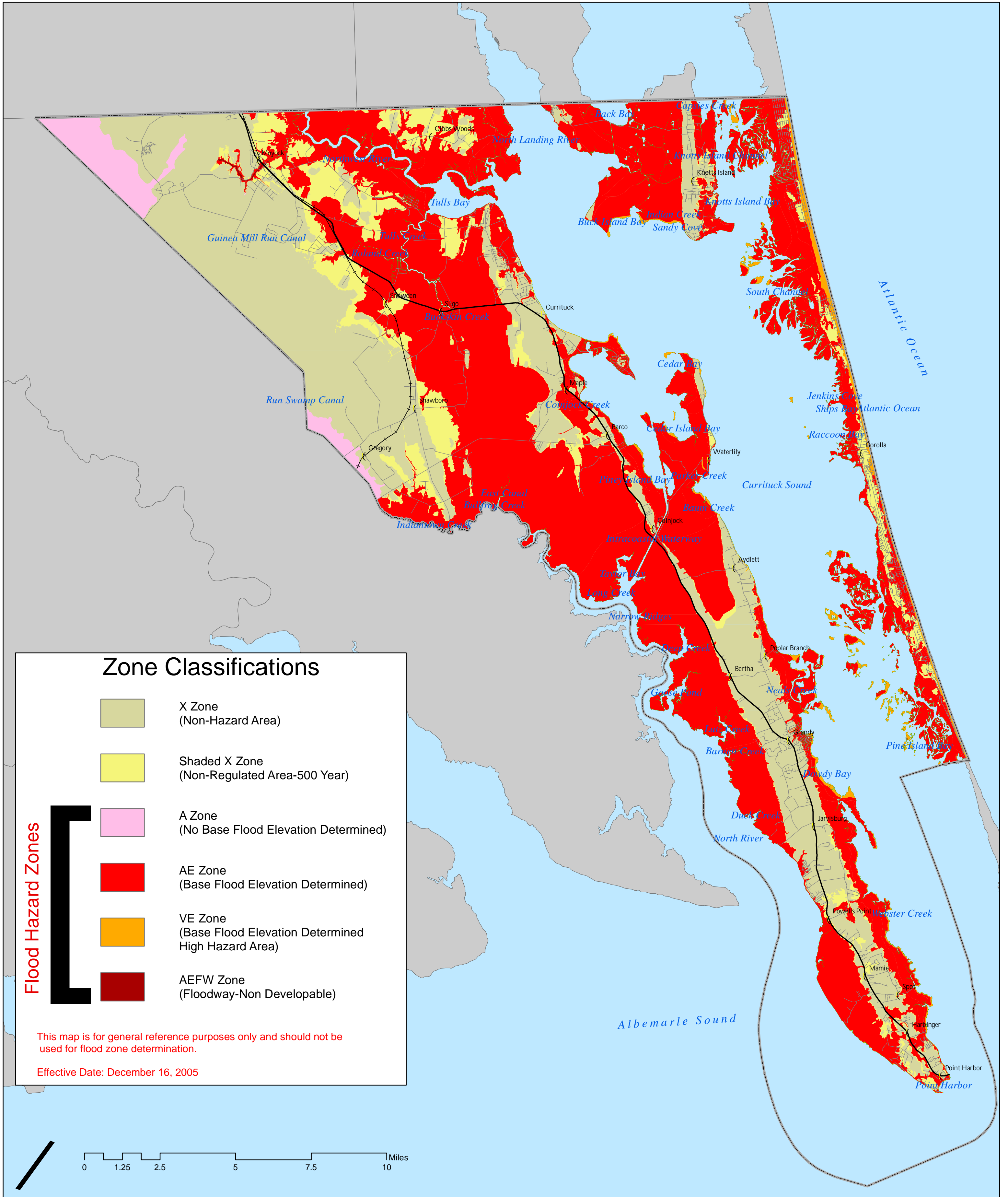





Flood Hazard Zones-Currituck County, North Carolina



Zone Classifications

-  X Zone
(Non-Hazard Area)
-  Shaded X Zone
(Non-Regulated Area-500 Year)
-  A Zone
(No Base Flood Elevation Determined)
-  AE Zone
(Base Flood Elevation Determined)
-  VE Zone
(Base Flood Elevation Determined
High Hazard Area)
-  AEFW Zone
(Floodway-Non Developable)

Flood Hazard Zones

This map is for general reference purposes only and should not be used for flood zone determination.

Effective Date: December 16, 2005

0 1.25 2.5 5 7.5 10 Miles