

VICINITY MAP
N.T.S.

NOTES

- 1) OWNERS: CURRITUCK COUNTY
153 COURTHOUSE ROAD
CURRITUCK, NC 27929
- 2) PIN#: 09D0000PEN0000
PHYSICAL PROPERTY 2100 OCEAN PEARL ROAD, COROLLA, NC 27927
- 3) SUBDIVISION AS RECORDED IN P.C. H. SL. 172, C.C.R.
- 4) DEVELOPMENT BENCHMARK IS N.C.G.S. MONUMENT *Y261*, ELEVATION, 8.11.
- 5) TOPOGRAPHIC FEATURES SURVEYED BY COASTAL ENGINEERING & SURVEYING, INC. ON 3/12/2020. ELEVATIONS PER NAVD 88 DATUM. MEETS AND BOUNDS WERE OBTAINED BY SUBDIVISION PLAT BASED ON SOME PHYSICAL EVIDENCE AND IS NOT REFLECTIVE OF A TRUE AND ACCURATE BOUNDARY SURVEY.
- 6) LOCATION OF EXISTING UTILITIES NOT ILLUSTRATED ON THESE PLANS. CONTRACTOR IS RESPONSIBLE FOR EXISTING UTILITY PRESERVATION AND ALL UTILITY REPAIRS IF DAMAGED. THE CONTRACTOR SHALL CONTACT "NO CALL ONE" (800-632-4949) FOR UTILITY DELINEATION PRIOR TO ANY EXCAVATION. IT IS THE CONTRACTORS RESPONSIBILITY FOR ALL UTILITIES TO BE FIELD VERIFIED PRIOR TO EXCAVATION. IF CONSTRUCTION REQUIRES RELOCATION OF EXISTING UTILITIES, IT SHALL BE THE CONTRACTORS RESPONSIBILITY TO CONTACT THE DESIGN ENGINEER AND UTILITY PROVIDER TO COORDINATE THE RELOCATION SERVICE.
- 7) DEMOLITION DEBRIS SHALL BE DISPOSED OF IN AN APPROVED LAND FILL SITE. NO ON-SITE BURNING OR BURRING SHALL BE PERMITTED IN ANY MATTER OF FORM.
- 8) CONTRACTOR SHALL NOTIFY THE DESIGN ENGINEER AND COUNTY ENGINEER 48 HOURS PRIOR TO INITIATING DEMOLITION OF EXISTING BULKHEAD. CONTRACTOR SHALL ENSURE PEDESTRIAN SAFETY IS OBTAINED AT SITE AROUND THE WORK AREA AT THE END OF WORK EACH DAY.
- 9) IT IS THE RESPONSIBILITY OF THE CONTRACTOR TO PROVIDE A PROPERLY FUNCTIONING BARRICADE TO STOP THE WILD PONIES ACCESSING THE SITE AT ALL TIMES. THIS BARRICADE LOCATION AND TYPE SHALL BE APPROVED BY CURRITUCK COUNTY'S DIRECTOR OF PARKS AND RECREATIONS. THIS BARRICADE IS TO BE INSPECTED PRIOR TO COMMENCING WORK EVERY DAY AND AT THE END OF EACH WORK DAY FOR SOUNDNESS AND OR POSSIBLE BREACH OR ATTEMPT OF BREACH BY WILD PONIES.
- 10) CONTRACTOR IS RESPONSIBLE FOR WORK AREA SAFETY AND CLOSURE TO THE PUBLIC. CONTRACTOR SHALL PROVIDE PERIMETER SIGNS ADVISING OF WORK ZONE AND PUBLIC ACCESS IS PROHIBITED.
- 11) CONTRACTORS IS RESPONSIBLE TO VALIDATE PLAN ILLUSTRATED FIELD MEASUREMENTS OF BOARDWALK ENTITY AND BULKHEAD STRUCTURE PRIOR TO PRE BID MEETING.

LEGEND:
 ○ - CALCULATED POINT
 3.2 x - SPOT ELEVATION (NAVD 88)
 ● - BORING PIT
 B-1

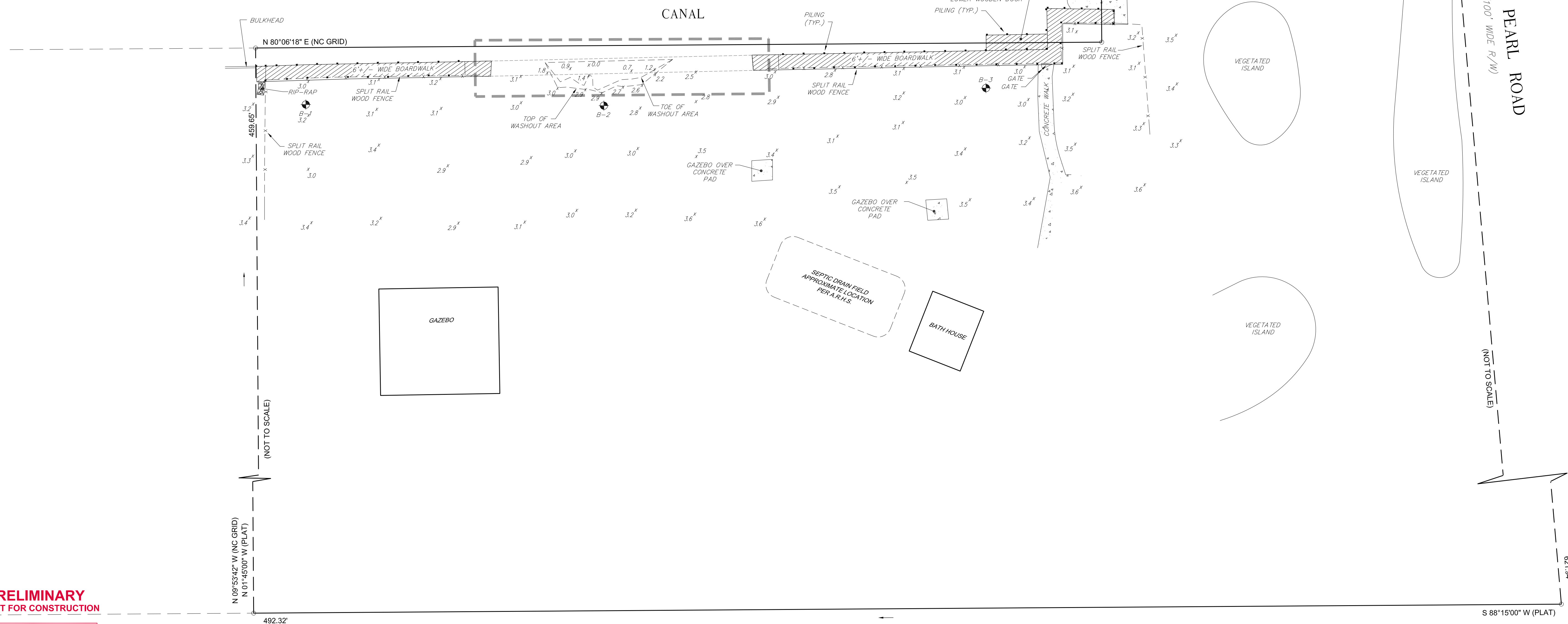
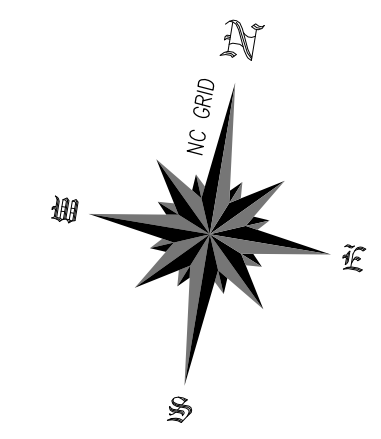

WILD HORSE LANE
(45' WIDE PRIVATE R/W)

PRELIMINARY
NOT FOR CONSTRUCTION

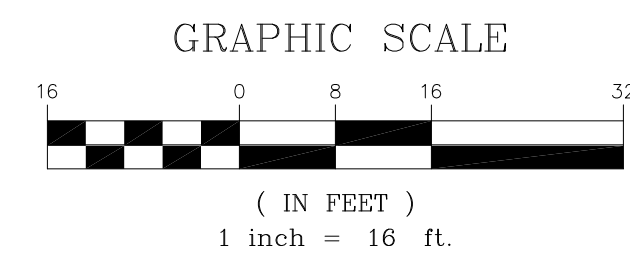

P.O. Box 1129
4425 HAWK CREEK RD
KITY, HAWK CREEK, NC 27949
(252)-261-4151
(252)-261-1333
C-0836

Coastal
ENGINEERING & SURVEYING, INC.
Site Development

COPYRIGHT © 2020 COASTAL ENGINEERING & SURVEYING, INC.
THIS DOCUMENT IS THE PROPERTY OF COASTAL ENGINEERING & SURVEYING, INC. ALL RIGHTS ARE RESERVED. NO REPRODUCTION OR POSSESSION OF THIS WITHOUT THE WRITTEN PERMISSION OF COASTAL ENGINEERING & SURVEYING, INC. WILL CONSTITUTE VIOLATION OF COPYRIGHT LAWS.



REVISIONS	
NO.	DESCRIPTION

CAROVA BEACH PARK BULKHEAD REPAIR
 FOR: CURRITUCK COUNTY
 FRUITVILLE BEACH TOWNSHIP CURRITUCK COUNTY NORTH CAROLINA
EXISTING CONDITIONS PLAN

DATE:	SCALE:
3/20/20	1" = 16'
CHECKED:	DRAWN:
CFG	JCB/MMH
PROJECT NO:	
P722.20	
CAD FILE:	
P722 SP1	
SHEET:	