

**NOTES**

- 1) Aerial imagery collected between February 2 and March 9, 2020 by the North Carolina Orthoimagery Program.
- 2) Shoreline position based on data collected in May 2022 by Coastal Protection Engineering of North Carolina, Inc.

**LEGEND**

- +4.0 Ft. NAVD88 Contour (May 2022)
- Projected Shoreline Change (2022 Conditions)
  - +10 Years
  - +20 Years
  - +30 Years
- Storm Vulnerability Analysis Impact Line
- ▨ Impacted Buildings

- ▲ Profile Stations
- - - Baseline
- Beach Profile Transects
- - - Section Area Boundary

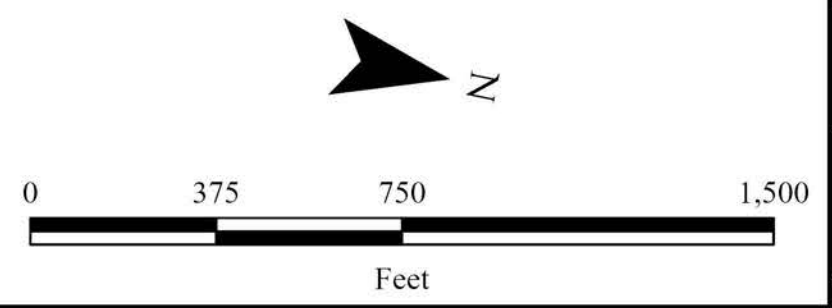

<b>TITLE</b>		
Impact Line and Projected Shoreline Maps 2022 Beach Monitoring and Stability Assessment Currituck County, NC		
COASTAL PROTECTION ENGINEERING OF NORTH CAROLINA, INC. 4038 Masonboro Loop Road Wilmington, NC 28409 PH (910) 399-1905		
Date: 1/2/2023	By: FMM	Page 1 of 23

Path: E:\Projects\USA\NC\Currituck\2020\2020\_Currituck\_Sm\aprx\Currituck\_Shorelines\_2022.aprx



**NOTES**

- 1) Aerial imagery collected between February 2 and March 9, 2020 by the North Carolina Orthoimagery Program.
- 2) Shoreline position based on data collected in May 2022 by Coastal Protection Engineering of North Carolina, Inc.

**LEGEND**

- +4.0 Ft. NAVD88 Contour (May 2022)
- Projected Shoreline Change (2022 Conditions)
  - +10 Years
  - +20 Years
  - +30 Years
- ▲ Profile Stations
- - - Baseline
- Beach Profile Transects
- - - Section Area Boundary
- ..... Storm Vulnerability Analysis Impact Line
- ▨ Impacted Buildings

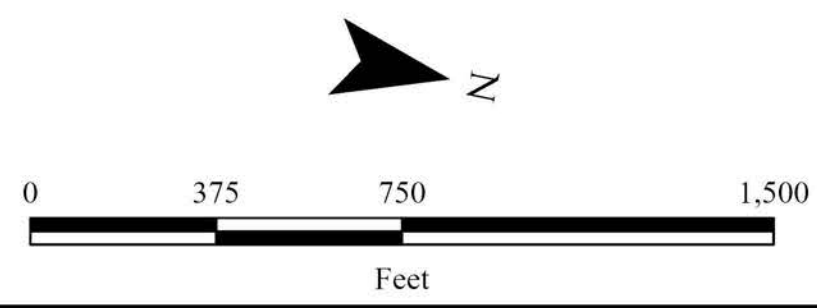

<b>TITLE</b>		
Impact Line and Projected Shoreline Maps 2022 Beach Monitoring and Stability Assessment Currituck County, NC		
COASTAL PROTECTION ENGINEERING OF NORTH CAROLINA, INC. 4038 Masonboro Loop Road Wilmington, NC 28409 PH (910) 399-1905		
Date: 1/2/2023	By: FMM	Page 2 of 23

Path: E:\Projects\USA\NC\Currituck\2020\2020\_Currituck\_Sm\prx\_Currituck\_Shorelines\_2022.aprx

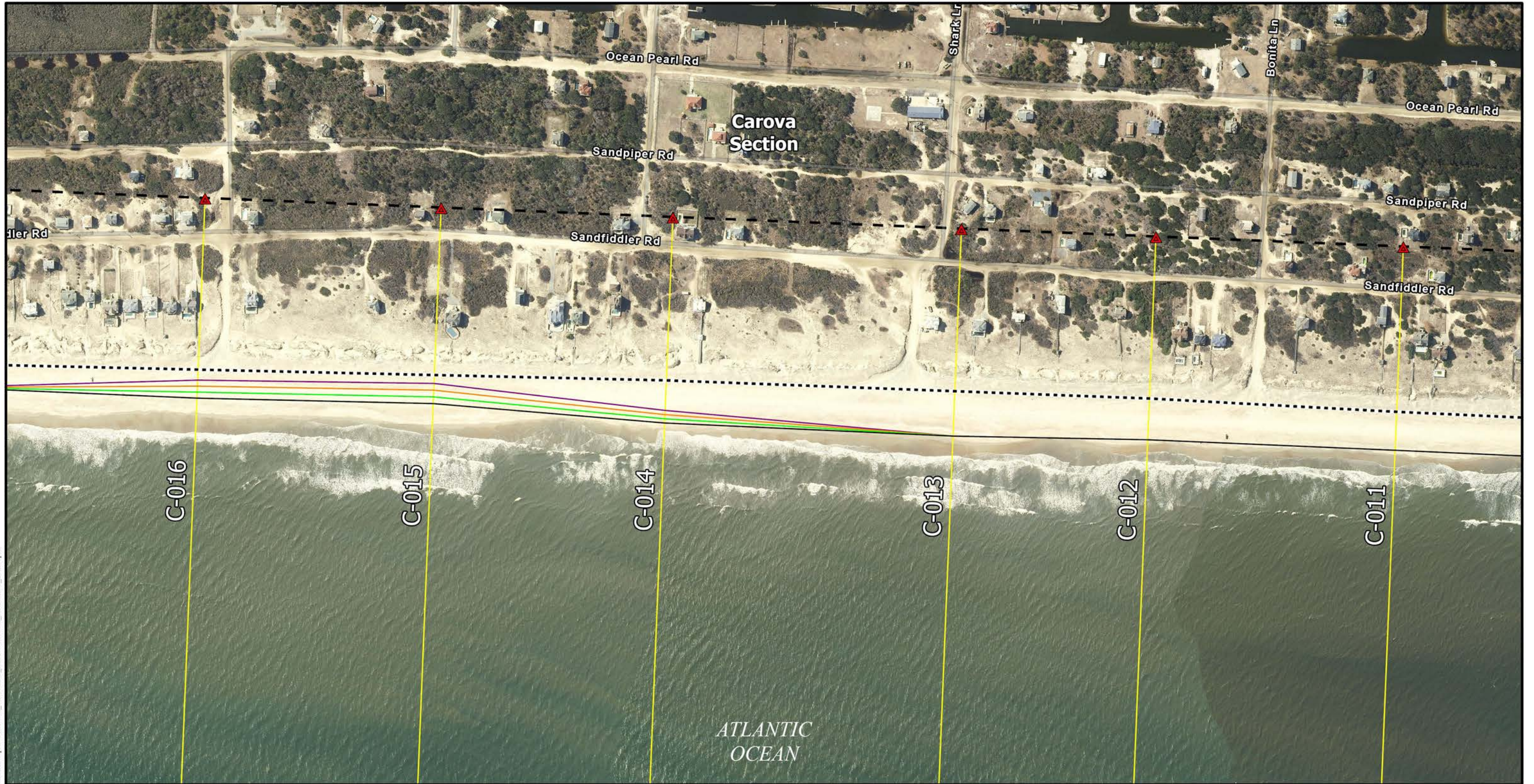

**NOTES**

- 1) Aerial imagery collected between February 2 and March 9, 2020 by the North Carolina Orthoimagery Program.
- 2) Shoreline position based on data collected in May 2022 by Coastal Protection Engineering of North Carolina, Inc.

**LEGEND**

- +4.0 Ft. NAVD88 Contour (May 2022)
- Projected Shoreline Change (2022 Conditions)
  - +10 Years
  - +20 Years
  - +30 Years
- ▲ Profile Stations
- - - Baseline
- Beach Profile Transects
- - - Section Area Boundary
- ⋯ Storm Vulnerability Analysis Impact Line
- ▨ Impacted Buildings

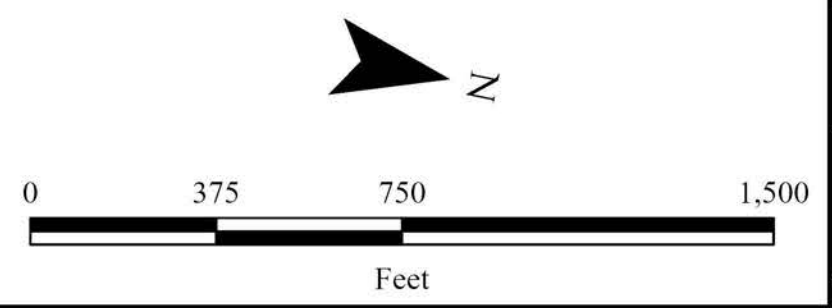

**TITLE** Impact Line and Projected Shoreline Maps  
2022 Beach Monitoring and Stability Assessment  
Currituck County, NC

COASTAL PROTECTION ENGINEERING OF NORTH CAROLINA, INC.  
4038 Masonboro Loop Road  
Wilmington, NC 28409  
PH (910) 399-1905

Date: 1/2/2023 By: FMM Page 3 of 23

Path: E:\Projects\USA\NC\Currituck\2020\20 Currituck\2022\Currituck\_Shorelines\_2022.aprx



**NOTES**

- 1) Aerial imagery collected between February 2 and March 9, 2020 by the North Carolina Orthoimagery Program.
- 2) Shoreline position based on data collected in May 2022 by Coastal Protection Engineering of North Carolina, Inc.

**LEGEND**

- +4.0 Ft. NAVD88 Contour (May 2022)
- Projected Shoreline Change (2022 Conditions)
  - +10 Years
  - +20 Years
  - +30 Years
- ..... Storm Vulnerability Analysis Impact Line
- ▨ Impacted Buildings

- ▲ Profile Stations
- - - Baseline
- Beach Profile Transects
- - - Section Area Boundary

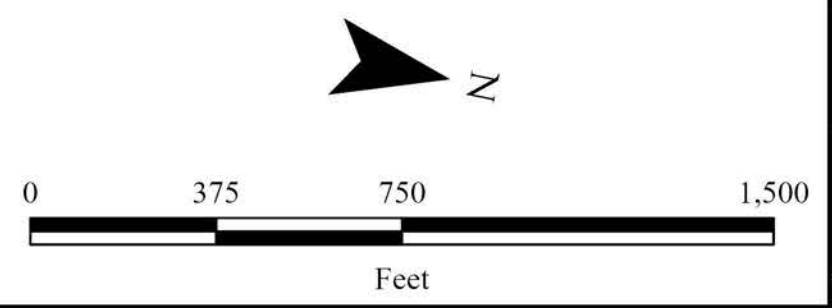

<b>TITLE</b>		
<b>Impact Line and Projected Shoreline Maps</b> 2022 Beach Monitoring and Stability Assessment Currituck County, NC		
<b>COASTAL PROTECTION ENGINEERING OF NORTH CAROLINA, INC.</b> 4038 Masonboro Loop Road Wilmington, NC 28409 PH (910) 399-1905		
Date: 1/2/2023	By: FMM	Page 4 of 23

Path: E:\Projects\USA\NC\Currituck\2020\2020\_Currituck\_Shorelines\_2022.aprx



**NOTES**  
 1) Aerial imagery collected between February 2 and March 9, 2020 by the North Carolina Orthoimagery Program.  
 2) Shoreline position based on data collected in May 2022 by Coastal Protection Engineering of North Carolina, Inc.

**LEGEND**  
 — +4.0 Ft. NAVD88 Contour (May 2022)  
 Projected Shoreline Change (2022 Conditions)  
 — +10 Years  
 — +20 Years  
 — +30 Years  
 - - - Storm Vulnerability Analysis Impact Line  
 ▨ Impacted Buildings

▲ Profile Stations  
 - - - Baseline  
 — Beach Profile Transects  
 - - - Section Area Boundary

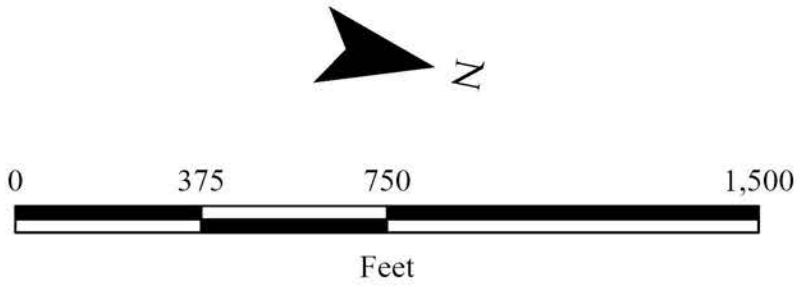

**TITLE**  
 Impact Line  
 and Projected Shoreline Maps  
 2022 Beach Monitoring and Stability Assessment  
 Currituck County, NC

**COASTAL PROTECTION ENGINEERING OF NORTH CAROLINA, INC.**  
 4038 Masonboro Loop Road  
 Wilmington, NC 28409  
 PH (910) 399-1905

Date: 1/2/2023      By: FMM      Page 5 of 23

Path: E:\Projects\USA\NC\Currituck\2020\2020\_Currituck\_Shr\Currituck\_Shorelines\_2022.aprx



**NOTES**

- 1) Aerial imagery collected between February 2 and March 9, 2020 by the North Carolina Orthoimagery Program.
- 2) Shoreline position based on data collected in May 2022 by Coastal Protection Engineering of North Carolina, Inc.

**LEGEND**

- +4.0 Ft. NAVD88 Contour (May 2022)
- Projected Shoreline Change (2022 Conditions)
  - +10 Years
  - +20 Years
  - +30 Years
- Storm Vulnerability Analysis Impact Line
- ▨ Impacted Buildings

- ▲ Profile Stations
- - - Baseline
- Beach Profile Transects
- - - Section Area Boundary

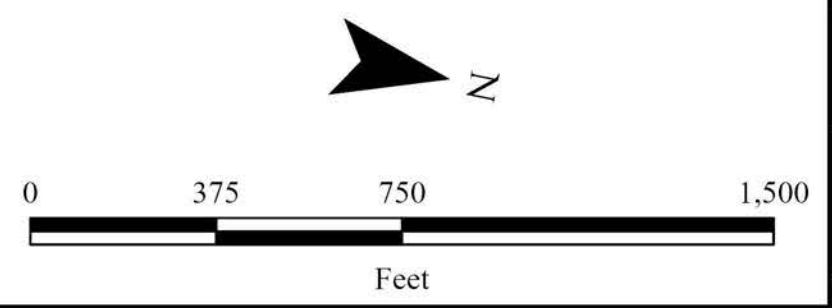

<b>TITLE</b>		
Impact Line and Projected Shoreline Maps 2022 Beach Monitoring and Stability Assessment Currituck County, NC		
COASTAL PROTECTION ENGINEERING OF NORTH CAROLINA, INC. 4038 Masonboro Loop Road Wilmington, NC 28409 PH (910) 399-1905		
Date: 1/2/2023	By: FMM	Page 6 of 23

Path: E:\Projects\USA\NC\Currituck\2020\2020\_Currituck\_Shorelines\_2022.aprx

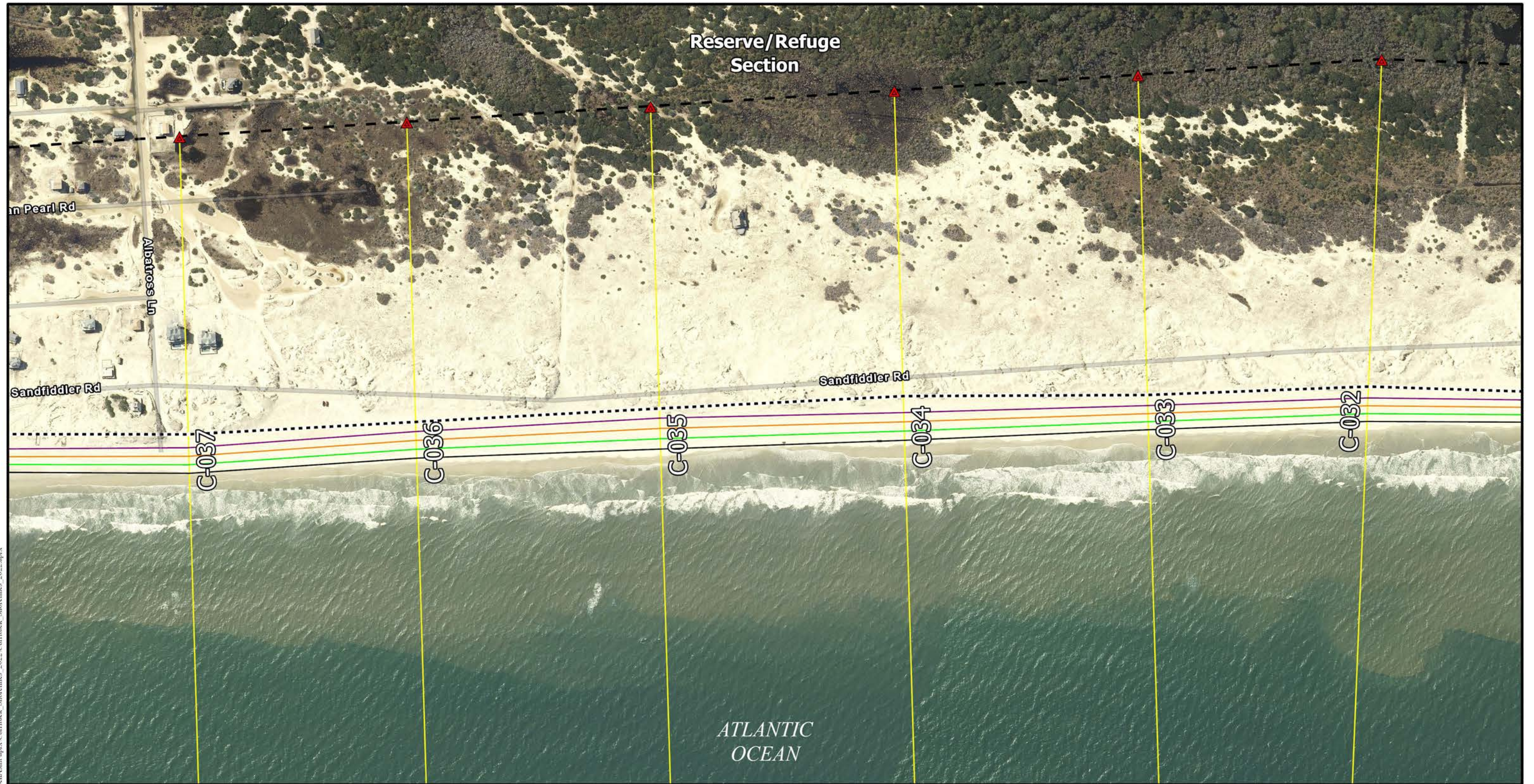

**NOTES**

1) Aerial imagery collected between February 2 and March 9, 2020 by the North Carolina Orthoimagery Program.

2) Shoreline position based on data collected in May 2022 by Coastal Protection Engineering of North Carolina, Inc.

**LEGEND**

— +4.0 Ft. NAVD88 Contour (May 2022)

Projected Shoreline Change (2022 Conditions)

— +10 Years

— +20 Years

— +30 Years

..... Storm Vulnerability Analysis Impact Line

▨ Impacted Buildings

▲ Profile Stations

- - - Baseline

— Beach Profile Transects

- - - Section Area Boundary

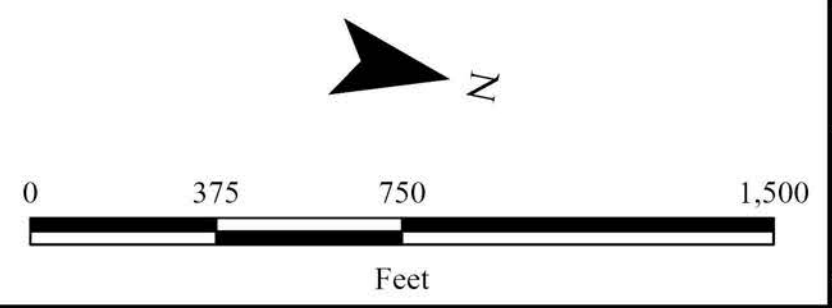

<b>TITLE</b>		
Impact Line and Projected Shoreline Maps 2022 Beach Monitoring and Stability Assessment Currituck County, NC		
COASTAL PROTECTION ENGINEERING OF NORTH CAROLINA, INC.		
4038 Masonboro Loop Road Wilmington, NC 28409 PH (910) 399-1905		
Date: 1/2/2023	By: FMM	Page 7 of 23

Path: E:\Projects\USA\NC\Currituck\2020\2020\_Currituck\_ShrLine\2022\_Currituck\_Shorelines\_2022.aprx



Path: E:\Projects\USA\NC\Currituck\2020\2020\_Currituck\_Shrines\Currituck\_Shorelines\_2022.aprx

**NOTES**  
 1) Aerial imagery collected between February 2 and March 9, 2020 by the North Carolina Orthoimagery Program.  
 2) Shoreline position based on data collected in May 2022 by Coastal Protection Engineering of North Carolina, Inc.

**LEGEND**  
 — +4.0 Ft. NAVD88 Contour (May 2022)  
 Projected Shoreline Change (2022 Conditions)  
 — +10 Years  
 — +20 Years  
 — +30 Years  
 ..... Storm Vulnerability Analysis Impact Line  
 // Impacted Buildings

▲ Profile Stations  
 - - Baseline  
 — Beach Profile Transects  
 - - Section Area Boundary

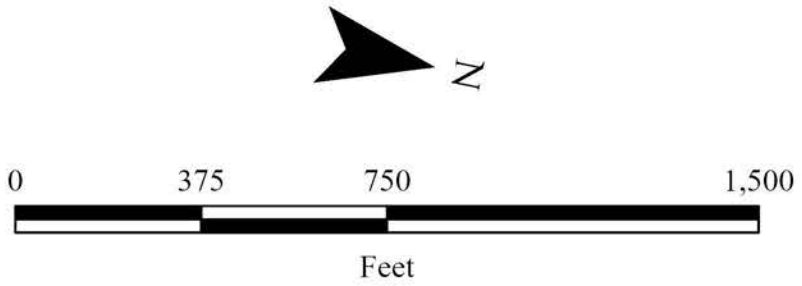

<b>TITLE</b>		
Impact Line and Projected Shoreline Maps 2022 Beach Monitoring and Stability Assessment Currituck County, NC		
COASTAL PROTECTION ENGINEERING OF NORTH CAROLINA, INC. 4038 Masonboro Loop Road Wilmington, NC 28409 PH (910) 399-1905		
Date: 1/2/2023	By: FMM	Page 8 of 23





Path: E:\Projects\USA\NC\Currituck\2020\2020\_Currituck\_Shorelines\_2022.aprx

**NOTES**  
 1) Aerial imagery collected between February 2 and March 9, 2020 by the North Carolina Orthoimagery Program.  
 2) Shoreline position based on data collected in May 2022 by Coastal Protection Engineering of North Carolina, Inc.

**LEGEND**  
 — +4.0 Ft. NAVD88 Contour (May 2022)  
 Projected Shoreline Change (2022 Conditions)  
 — +10 Years  
 — +20 Years  
 — +30 Years  
 - - - Storm Vulnerability Analysis Impact Line  
 ▴ Profile Stations  
 - - - Baseline  
 Beach Profile Transects  
 - - - Section Area Boundary  
 Impacted Buildings

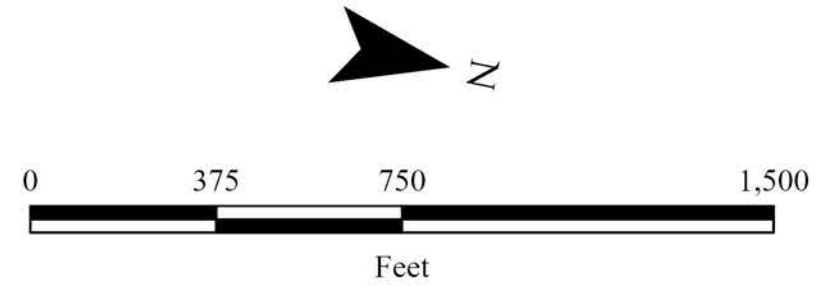

**TITLE**  
 Impact Line  
 and Projected Shoreline Maps  
 2022 Beach Monitoring and Stability Assessment  
 Currituck County, NC

COASTAL PROTECTION ENGINEERING  
 OF NORTH CAROLINA, INC.  
 4038 Masonboro Loop Road  
 Wilmington, NC 28409  
 PH (910) 399-1905

Date: 1/2/2023 By: FMM Page 9 of 23

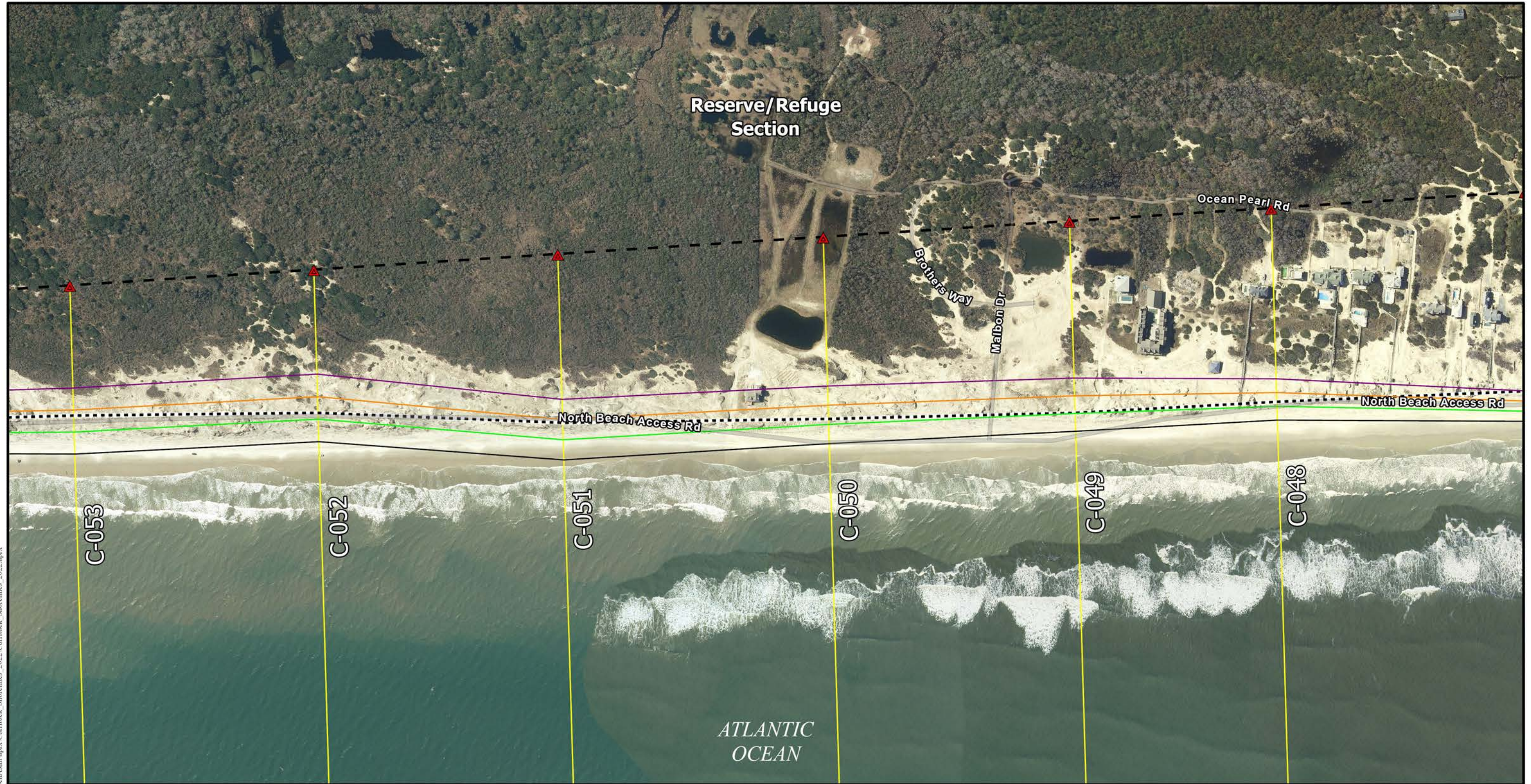

**NOTES**

- 1) Aerial imagery collected between February 2 and March 9, 2020 by the North Carolina Orthoimagery Program.
- 2) Shoreline position based on data collected in May 2022 by Coastal Protection Engineering of North Carolina, Inc.

**LEGEND**

- +4.0 Ft. NAVD88 Contour (May 2022)
- Projected Shoreline Change (2022 Conditions)
  - +10 Years
  - +20 Years
  - +30 Years
- ..... Storm Vulnerability Analysis Impact Line
- ▨ Impacted Buildings

- ▲ Profile Stations
- - - Baseline
- Beach Profile Transects
- - - Section Area Boundary

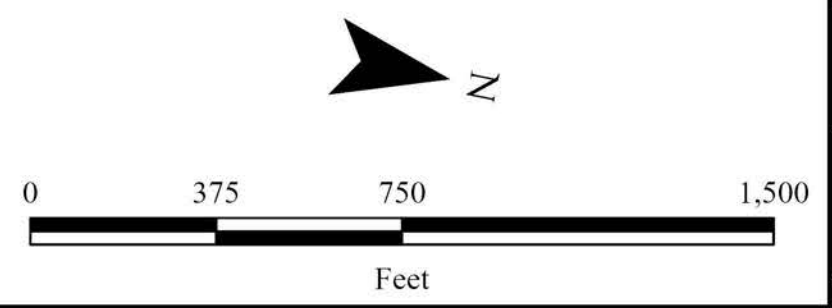

<b>TITLE</b>		
Impact Line and Projected Shoreline Maps 2022 Beach Monitoring and Stability Assessment Currituck County, NC		
COASTAL PROTECTION ENGINEERING OF NORTH CAROLINA, INC. 4038 Masonboro Loop Road Wilmington, NC 28409 PH (910) 399-1905		
Date: 1/2/2023	By: FMM	Page 10 of 23

Path: E:\Projects\USA\NC\Currituck\2020\2020\_Currituck\_Shorelines\_2022.aprx



**NOTES**

1) Aerial imagery collected between February 2 and March 9, 2020 by the North Carolina Orthoimagery Program.

2) Shoreline position based on data collected in May 2022 by Coastal Protection Engineering of North Carolina, Inc.

**LEGEND**

- +4.0 Ft. NAVD88 Contour (May 2022)
- Projected Shoreline Change (2022 Conditions)**
  - +10 Years
  - +20 Years
  - +30 Years
- - - Baseline
- Beach Profile Transects
- - - Section Area Boundary
- · - · - Storm Vulnerability Analysis Impact Line
- Impacted Buildings
- ▲ Profile Stations

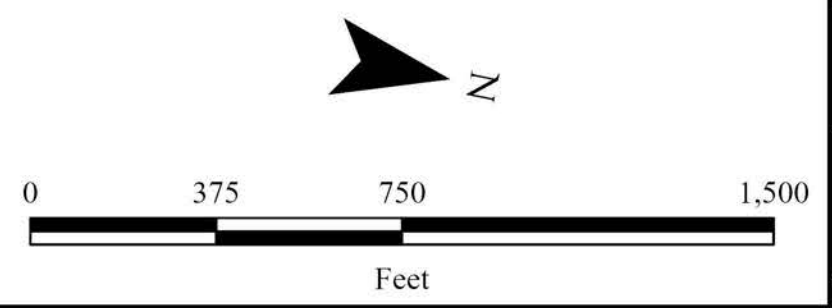

**TITLE**    **Impact Line and Projected Shoreline Maps**  
 2022 Beach Monitoring and Stability Assessment  
 Currituck County, NC

**COASTAL PROTECTION ENGINEERING OF NORTH CAROLINA, INC.**  
 4038 Masonboro Loop Road  
 Wilmington, NC 28409  
 PH (910) 399-1905

Date: 1/2/2023    By: FMM    Page 11 of 23

Path: E:\Projects\USA\NC\Currituck\2020\2020\_Currituck\_Sm\aprx\Currituck\_Shorelines\_2022.aprx

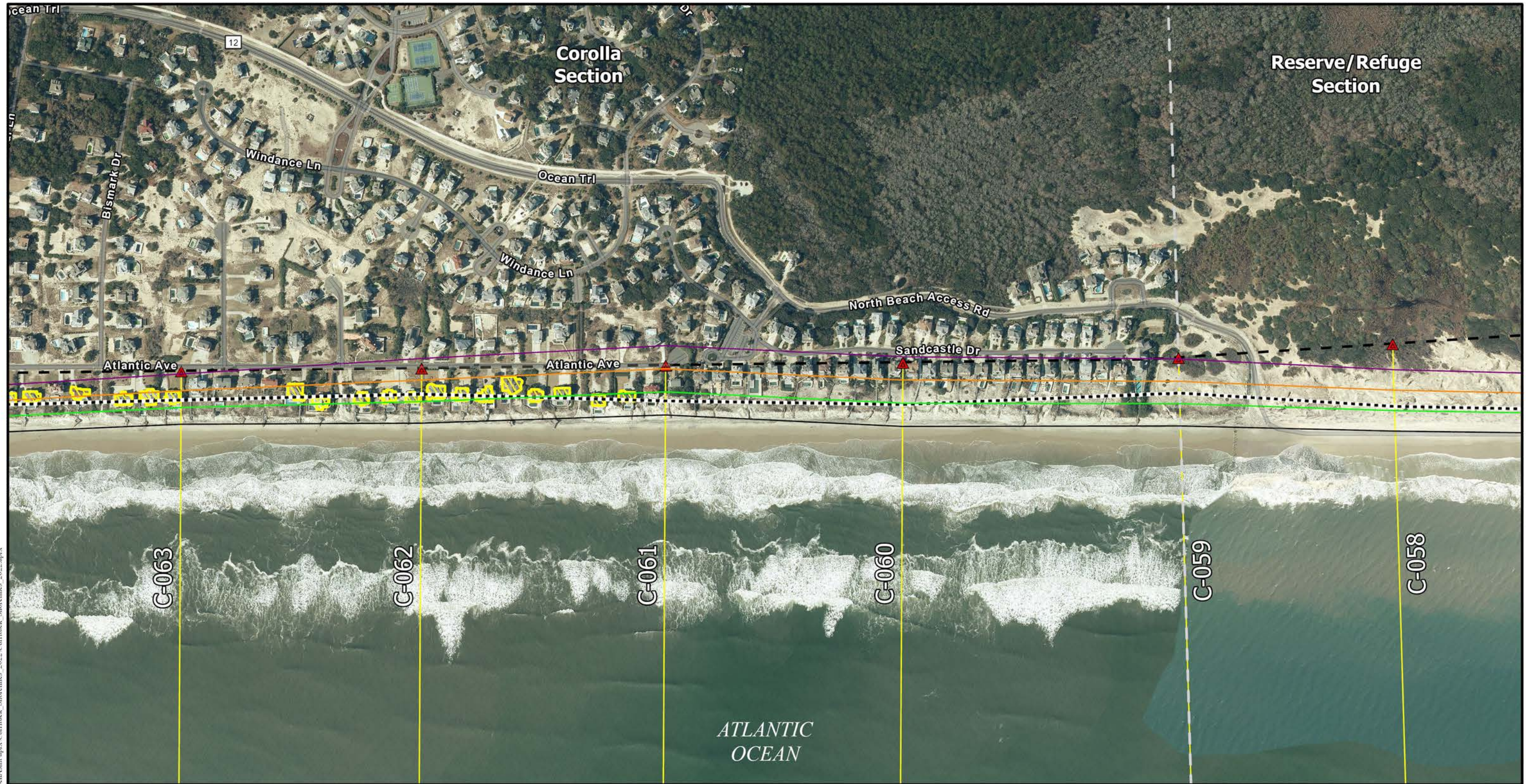

**NOTES**

- 1) Aerial imagery collected between February 2 and March 9, 2020 by the North Carolina Orthoimagery Program.
- 2) Shoreline position based on data collected in May 2022 by Coastal Protection Engineering of North Carolina, Inc.

**LEGEND**

- +4.0 Ft. NAVD88 Contour (May 2022)
- Projected Shoreline Change (2022 Conditions)
  - +10 Years
  - +20 Years
  - +30 Years
- ▲ Profile Stations
- - Baseline
- Beach Profile Transects
- - Section Area Boundary
- ..... Storm Vulnerability Analysis Impact Line
- ▨ Impacted Buildings

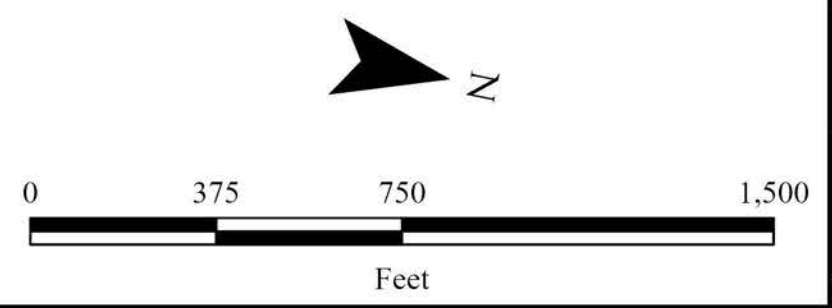

**TITLE** Impact Line and Projected Shoreline Maps  
2022 Beach Monitoring and Stability Assessment  
Currituck County, NC

COASTAL PROTECTION ENGINEERING OF NORTH CAROLINA, INC.  
4038 Masonboro Loop Road  
Wilmington, NC 28409  
PH (910) 399-1905

Date: 1/2/2023 By: FMM Page 12 of 23

Path: E:\Projects\USA\NC\Currituck\2020\20 Currituck\aprx\Currituck\_Shorelines\_2022.aprx

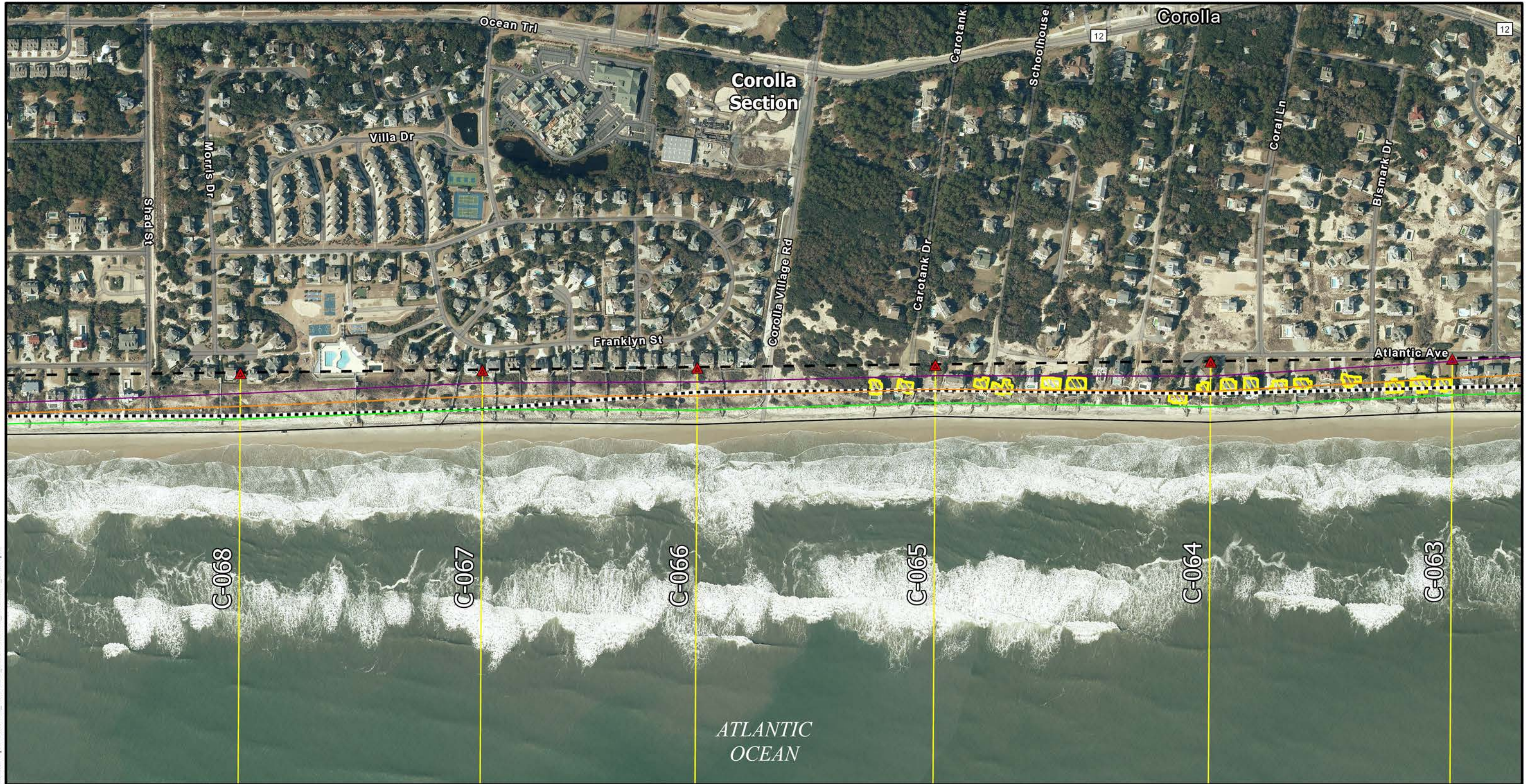

Path: E:\Projects\USA\NC\Currituck\2020\2020\_Currituck\_Shorelines\_2022.aprx

- NOTES**
- 1) Aerial imagery collected between February 2 and March 9, 2020 by the North Carolina Orthoimagery Program.
  - 2) Shoreline position based on data collected in May 2022 by Coastal Protection Engineering of North Carolina, Inc.

- LEGEND**
- +4.0 Ft. NAVD88 Contour (May 2022)
  - Projected Shoreline Change (2022 Conditions)
    - +10 Years
    - +20 Years
    - +30 Years
  - Storm Vulnerability Analysis Impact Line
  - ▨ Impacted Buildings

- ▲ Profile Stations
- - - Baseline
- Beach Profile Transects
- - - Section Area Boundary

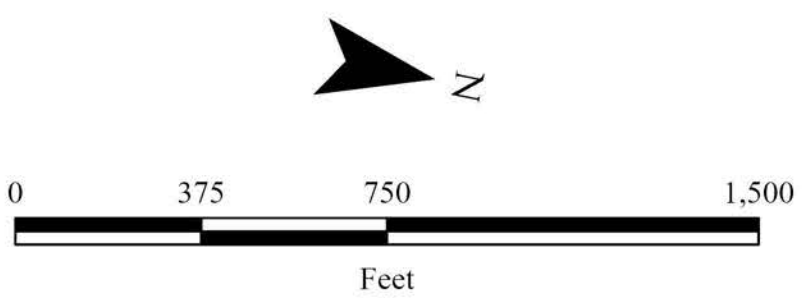

**TITLE** Impact Line and Projected Shoreline Maps  
2022 Beach Monitoring and Stability Assessment  
Currituck County, NC

COASTAL PROTECTION ENGINEERING OF NORTH CAROLINA, INC.  
4038 Masonboro Loop Road  
Wilmington, NC 28409  
PH (910) 399-1905

Date: 1/2/2023 By: FMM Page 13 of 23

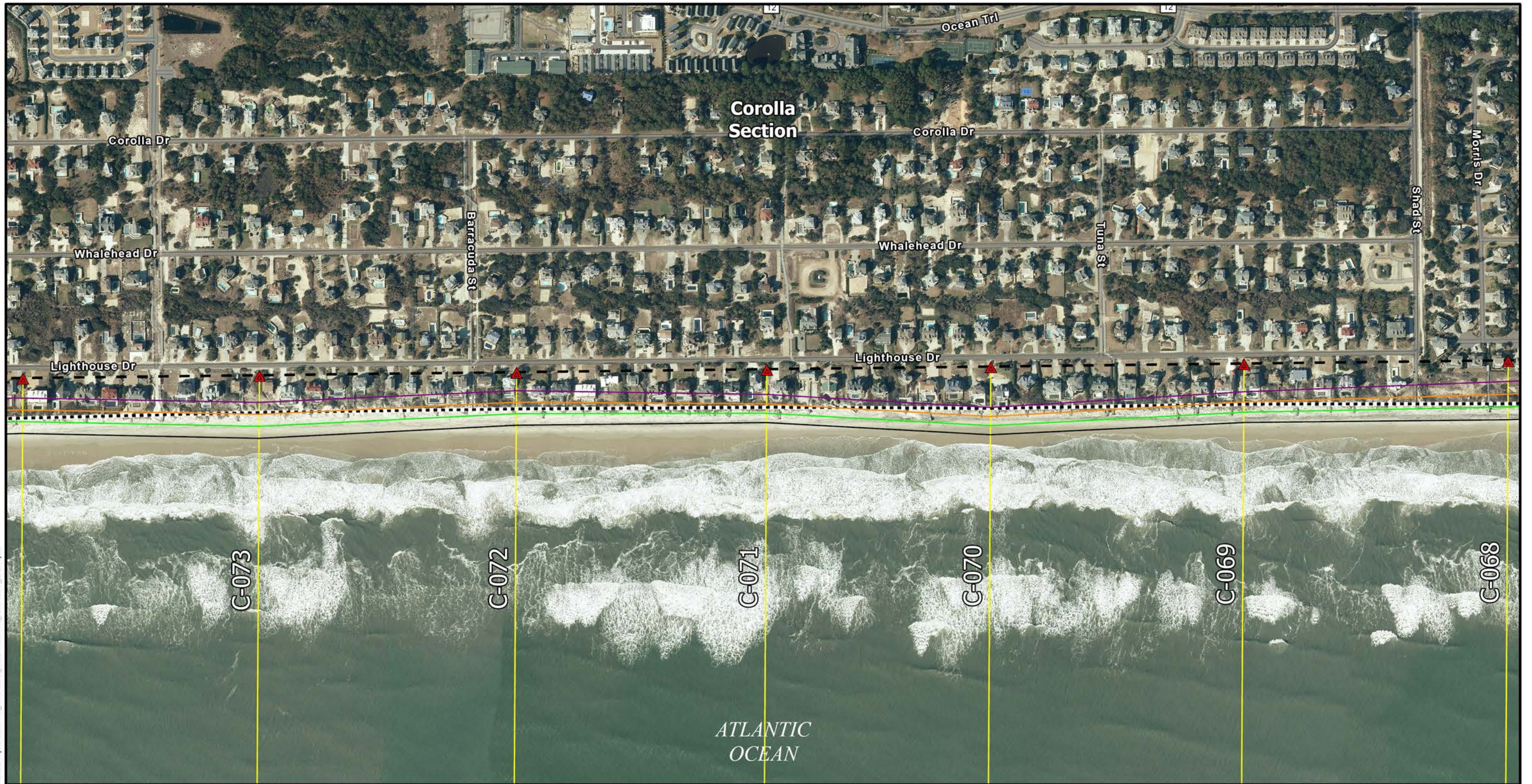

Path: E:\Projects\USA\NC\Currituck\2020\2020\_Currituck\_Shorelines\_2022.aprx

- NOTES**
- 1) Aerial imagery collected between February 2 and March 9, 2020 by the North Carolina Orthoimagery Program.
  - 2) Shoreline position based on data collected in May 2022 by Coastal Protection Engineering of North Carolina, Inc.

- LEGEND**
- +4.0 Ft. NAVD88 Contour (May 2022)
  - Projected Shoreline Change (2022 Conditions)
    - +10 Years
    - +20 Years
    - +30 Years
  - Storm Vulnerability Analysis Impact Line
  - ▨ Impacted Buildings

- ▲ Profile Stations
- - - Baseline
- Beach Profile Transects
- - - Section Area Boundary

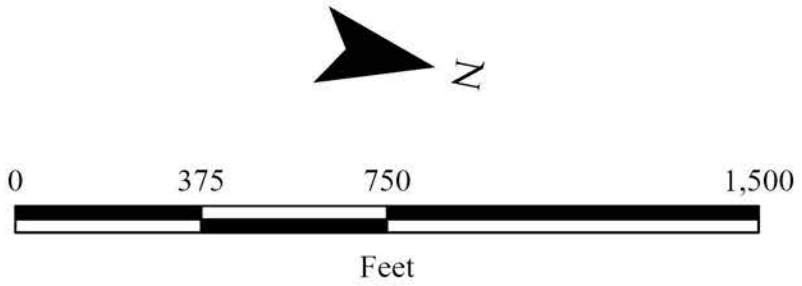

**TITLE** Impact Line and Projected Shoreline Maps  
2022 Beach Monitoring and Stability Assessment  
Currituck County, NC

COASTAL PROTECTION ENGINEERING OF NORTH CAROLINA, INC.  
4038 Masonboro Loop Road  
Wilmington, NC 28409  
PH (910) 399-1905

Date: 1/2/2023 By: FMM Page 14 of 23

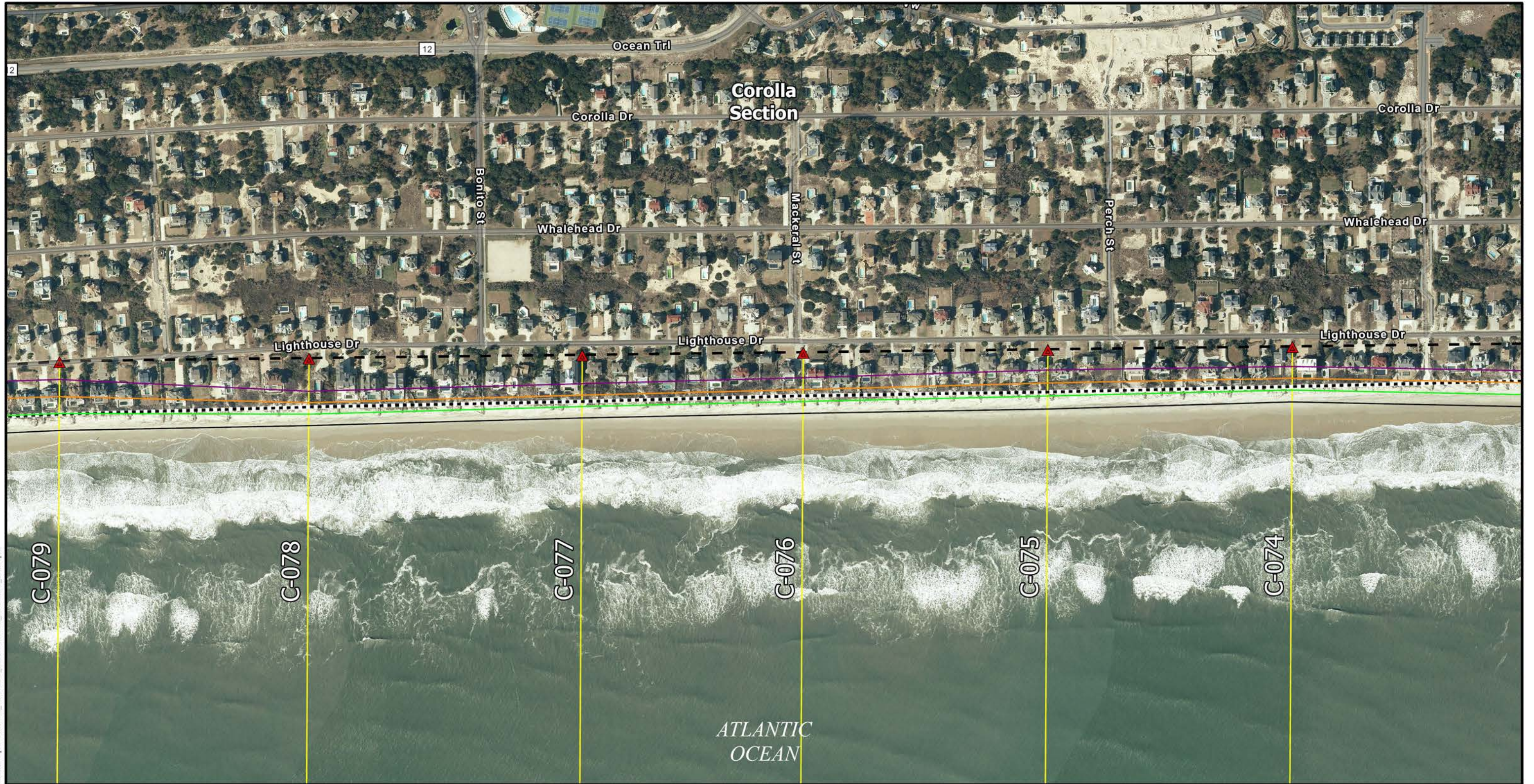

**NOTES**

- 1) Aerial imagery collected between February 2 and March 9, 2020 by the North Carolina Orthoimagery Program.
- 2) Shoreline position based on data collected in May 2022 by Coastal Protection Engineering of North Carolina, Inc.

**LEGEND**

- +4.0 Ft. NAVD88 Contour (May 2022)
- Projected Shoreline Change (2022 Conditions)
  - +10 Years
  - +20 Years
  - +30 Years
- Storm Vulnerability Analysis Impact Line
- ▨ Impacted Buildings

- ▲ Profile Stations
- - - Baseline
- Beach Profile Transects
- - - Section Area Boundary

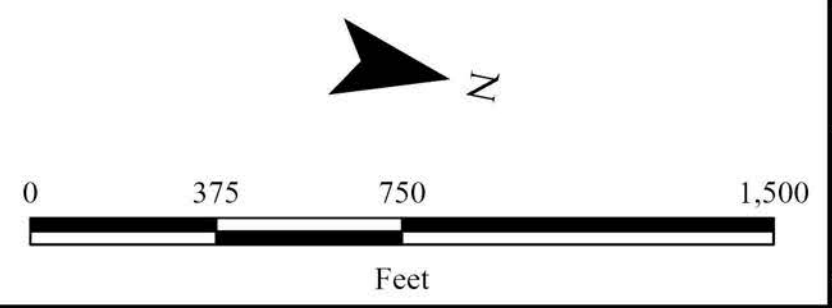

<b>TITLE</b>		
Impact Line and Projected Shoreline Maps 2022 Beach Monitoring and Stability Assessment Currituck County, NC		
COASTAL PROTECTION ENGINEERING OF NORTH CAROLINA, INC. 4038 Masonboro Loop Road Wilmington, NC 28409 PH (910) 399-1905		
Date: 1/2/2023	By: FMM	Page 15 of 23

Path: E:\Projects\USA\NC\Currituck\2020\2020\_Currituck\_Shorelines\_2022.aprx



Path: E:\Projects\USA\NC\Currituck\2020\2020\_Currituck\_Shorelines\_2022.aprx

**NOTES**

- 1) Aerial imagery collected between February 2 and March 9, 2020 by the North Carolina Orthoimagery Program.
- 2) Shoreline position based on data collected in May 2022 by Coastal Protection Engineering of North Carolina, Inc.

**LEGEND**

- +4.0 Ft. NAVD88 Contour (May 2022)
- Projected Shoreline Change (2022 Conditions)
  - +10 Years
  - +20 Years
  - +30 Years
- Storm Vulnerability Analysis Impact Line
- Impacted Buildings
- Profile Stations
- Baseline
- Beach Profile Transects
- Section Area Boundary

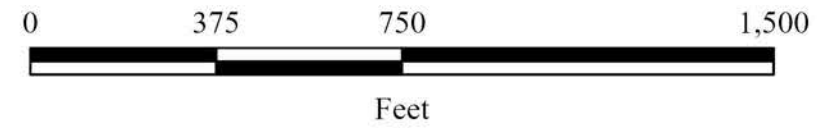

<b>TITLE</b>		
Impact Line and Projected Shoreline Maps 2022 Beach Monitoring and Stability Assessment Currituck County, NC		
COASTAL PROTECTION ENGINEERING OF NORTH CAROLINA, INC. 4038 Masonboro Loop Road Wilmington, NC 28409 PH (910) 399-1905		
Date: 1/2/2023	By: FMM	Page 16 of 23



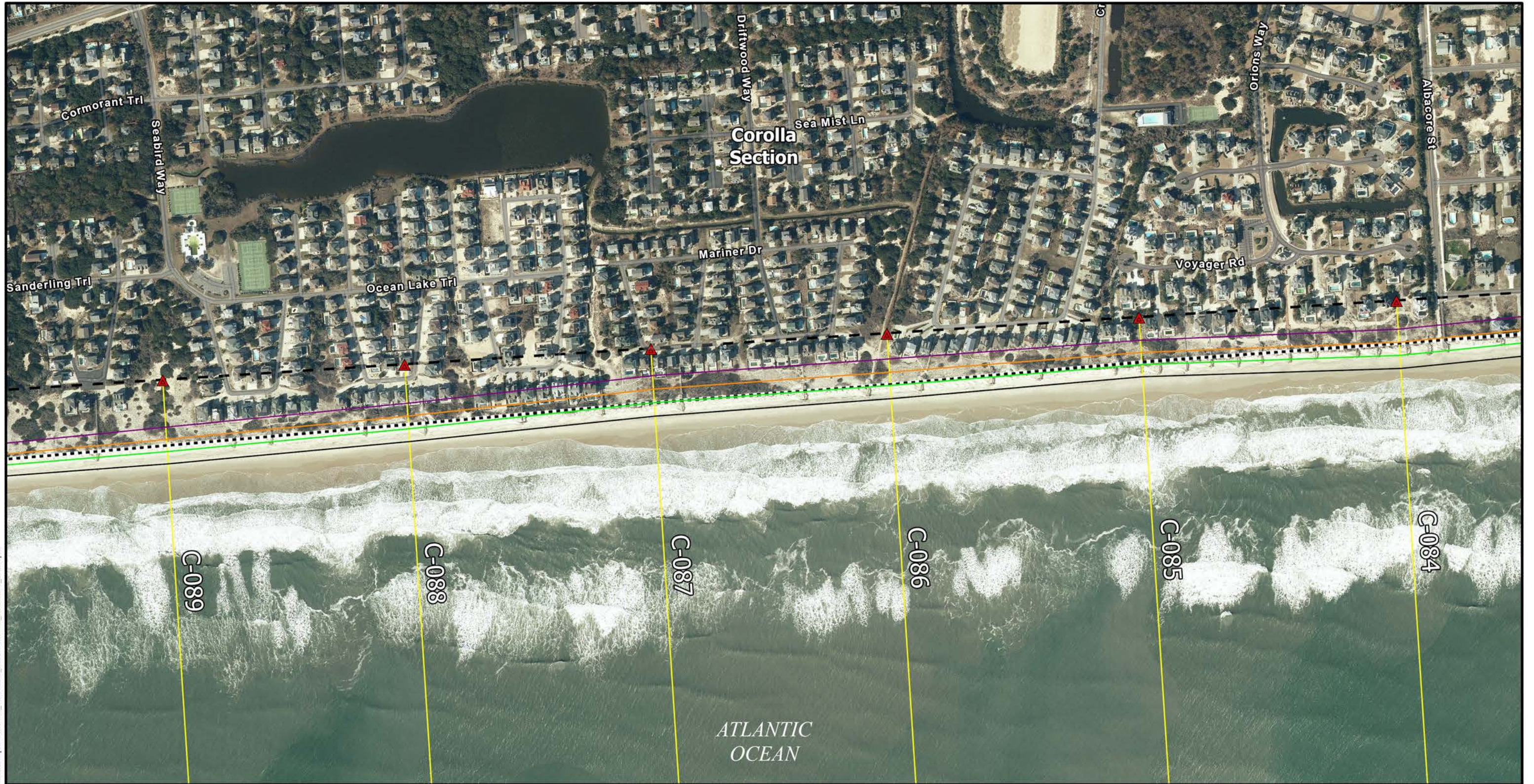

**NOTES**

- 1) Aerial imagery collected between February 2 and March 9, 2020 by the North Carolina Orthoimagery Program.
- 2) Shoreline position based on data collected in May 2022 by Coastal Protection Engineering of North Carolina, Inc.

**LEGEND**

- +4.0 Ft. NAVD88 Contour (May 2022)
- Projected Shoreline Change (2022 Conditions)
  - +10 Years
  - +20 Years
  - +30 Years
- Storm Vulnerability Analysis Impact Line
- Impacted Buildings
- ▲ Profile Stations
- - Baseline
- Beach Profile Transects
- - Section Area Boundary

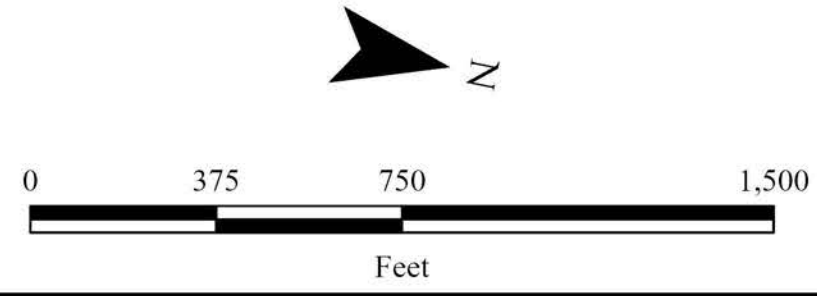

**TITLE** Impact Line and Projected Shoreline Maps  
2022 Beach Monitoring and Stability Assessment  
Currituck County, NC

COASTAL PROTECTION ENGINEERING OF NORTH CAROLINA, INC.  
4038 Masonboro Loop Road  
Wilmington, NC 28409  
PH (910) 399-1905

Date: 1/2/2023 By: FMM Page 17 of 23

Path: E:\Projects\USA\NC\Currituck\2020\2020\_Currituck\_Shorelines\_2022.aprx



**NOTES**

- 1) Aerial imagery collected between February 2 and March 9, 2020 by the North Carolina Orthoimagery Program.
- 2) Shoreline position based on data collected in May 2022 by Coastal Protection Engineering of North Carolina, Inc.

**LEGEND**

- +4.0 Ft. NAVD88 Contour (May 2022)
- Projected Shoreline Change (2022 Conditions)
  - +10 Years
  - +20 Years
  - +30 Years
- Storm Vulnerability Analysis Impact Line
- ▨ Impacted Buildings

- ▲ Profile Stations
- - - Baseline
- Beach Profile Transects
- - - Section Area Boundary

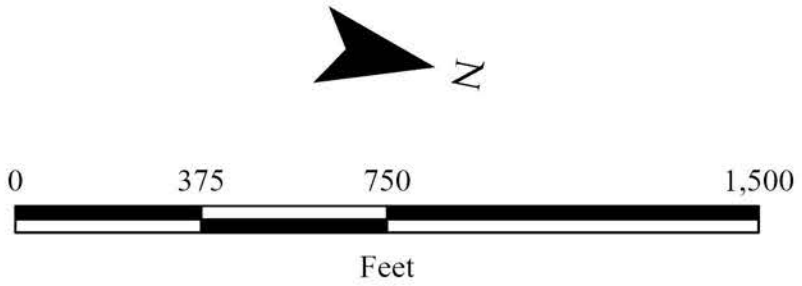

<b>TITLE</b>		
Impact Line and Projected Shoreline Maps 2022 Beach Monitoring and Stability Assessment Currituck County, NC		
COASTAL PROTECTION ENGINEERING OF NORTH CAROLINA, INC. 4038 Masonboro Loop Road Wilmington, NC 28409 PH (910) 399-1905		
Date: 1/2/2023	By: FMM	Page 18 of 23

Path: E:\Projects\USA\NC\Currituck\2020\2020\_Currituck\_Shorelines\_2022.aprx

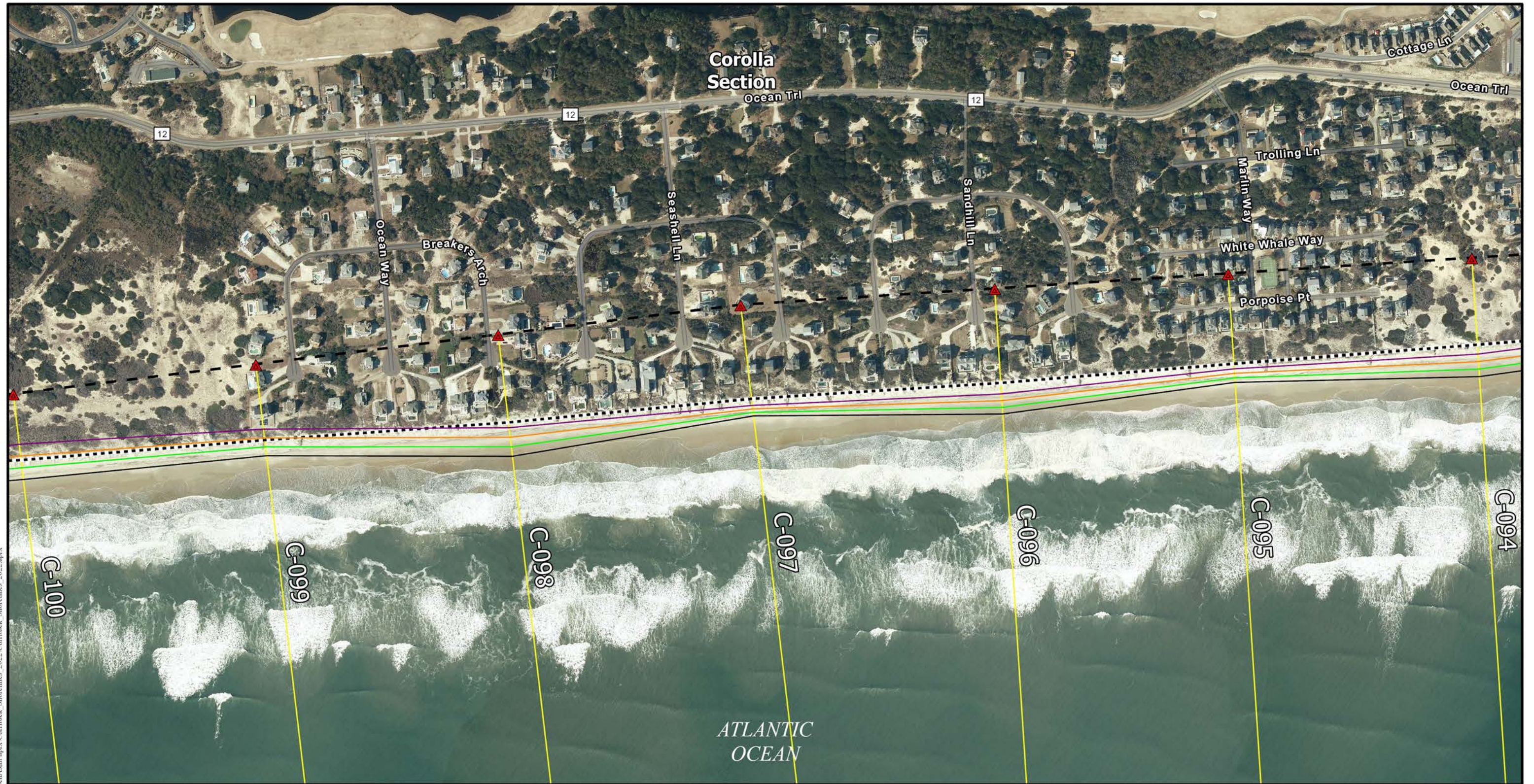

**NOTES**

- 1) Aerial imagery collected between February 2 and March 9, 2020 by the North Carolina Orthoimagery Program.
- 2) Shoreline position based on data collected in May 2022 by Coastal Protection Engineering of North Carolina, Inc.

**LEGEND**

- +4.0 Ft. NAVD88 Contour (May 2022)
- Projected Shoreline Change (2022 Conditions)
  - +10 Years
  - +20 Years
  - +30 Years
- Storm Vulnerability Analysis Impact Line
- ▨ Impacted Buildings

- ▲ Profile Stations
- - - Baseline
- Beach Profile Transects
- - - Section Area Boundary

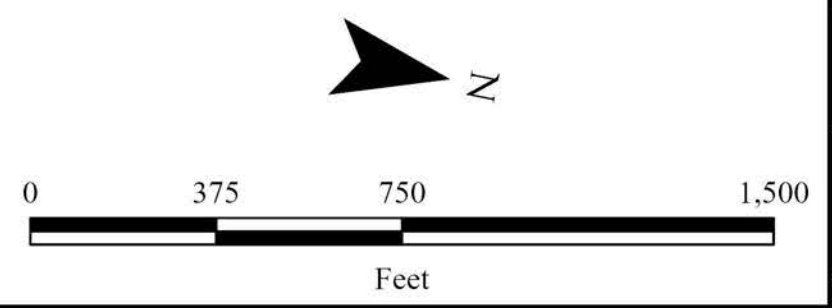

<b>TITLE</b>		
Impact Line and Projected Shoreline Maps 2022 Beach Monitoring and Stability Assessment Currituck County, NC		
COASTAL PROTECTION ENGINEERING OF NORTH CAROLINA, INC. 4038 Masonboro Loop Road Wilmington, NC 28409 PH (910) 399-1905		
Date: 1/2/2023	By: FMM	Page 19 of 23

Path: E:\Projects\USA\NC\Currituck\2020\2020\_Currituck\_Shorelines\_2022.aprx



Path: E:\Projects\USA\NC\Currituck\2020\2020\_Currituck\_Shorelines\_2022.aprx

- NOTES**
- 1) Aerial imagery collected between February 2 and March 9, 2020 by the North Carolina Orthoimagery Program.
  - 2) Shoreline position based on data collected in May 2022 by Coastal Protection Engineering of North Carolina, Inc.

**LEGEND**

- +4.0 Ft. NAVD88 Contour (May 2022)
- Projected Shoreline Change (2022 Conditions)
  - +10 Years
  - +20 Years
  - +30 Years
- Storm Vulnerability Analysis Impact Line
- ▨ Impacted Buildings

- ▲ Profile Stations
- - - Baseline
- Beach Profile Transects
- - - Section Area Boundary

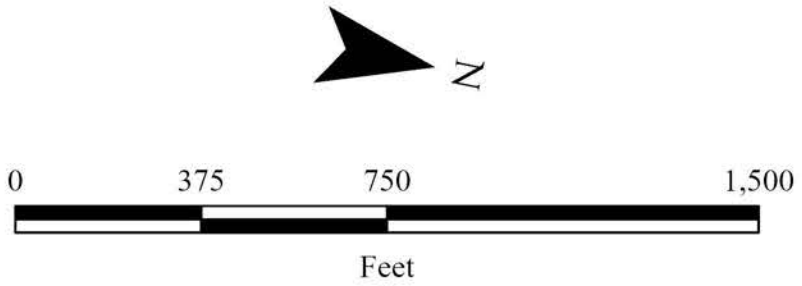

**TITLE** Impact Line and Projected Shoreline Maps  
2022 Beach Monitoring and Stability Assessment  
Currituck County, NC

COASTAL PROTECTION ENGINEERING  
OF NORTH CAROLINA, INC.  
4038 Masonboro Loop Road  
Wilmington, NC 28409  
PH (910) 399-1905

Date: 1/2/2023 By: FMM Page 20 of 23



Path: E:\Projects\USA\NC\Currituck\2020\2020\_Currituck\_Shorelines\_2022.aprx

**NOTES**

- 1) Aerial imagery collected between February 2 and March 9, 2020 by the North Carolina Orthoimagery Program.
- 2) Shoreline position based on data collected in May 2022 by Coastal Protection Engineering of North Carolina, Inc.

**LEGEND**

- +4.0 Ft. NAVD88 Contour (May 2022)
- Projected Shoreline Change (2022 Conditions)**
  - +10 Years
  - +20 Years
  - +30 Years
- Storm Vulnerability Analysis Impact Line
- Impacted Buildings
- Profile Stations
- Baseline
- Beach Profile Transects
- Section Area Boundary

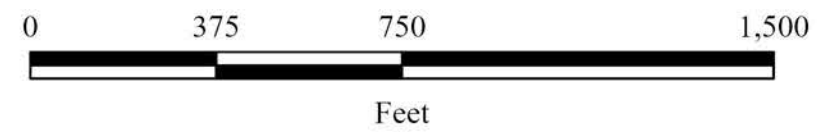

<b>TITLE</b>		
Impact Line and Projected Shoreline Maps 2022 Beach Monitoring and Stability Assessment Currituck County, NC		
COASTAL PROTECTION ENGINEERING OF NORTH CAROLINA, INC. 4038 Masonboro Loop Road Wilmington, NC 28409 PH (910) 399-1905		
Date: 1/2/2023	By: FMM	Page 21 of 23



**NOTES**

- 1) Aerial imagery collected between February 2 and March 9, 2020 by the North Carolina Orthoimagery Program.
- 2) Shoreline position based on data collected in May 2022 by Coastal Protection Engineering of North Carolina, Inc.

**LEGEND**

- +4.0 Ft. NAVD88 Contour (May 2022)
- Projected Shoreline Change (2022 Conditions)
  - +10 Years
  - +20 Years
  - +30 Years
- Storm Vulnerability Analysis Impact Line
- ▨ Impacted Buildings

- ▲ Profile Stations
- - - Baseline
- Beach Profile Transects
- - - Section Area Boundary

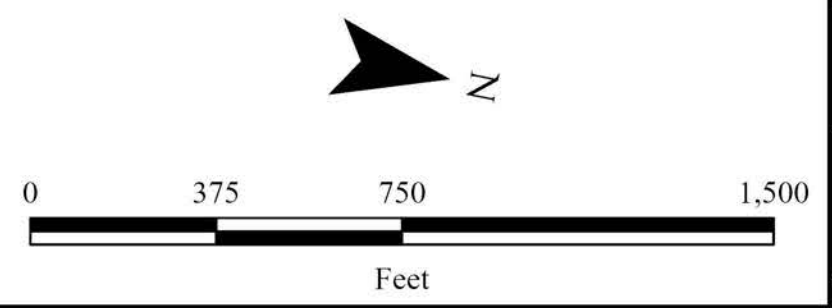

<b>TITLE</b>		
Impact Line and Projected Shoreline Maps 2022 Beach Monitoring and Stability Assessment Currituck County, NC		
COASTAL PROTECTION ENGINEERING OF NORTH CAROLINA, INC.		
4038 Masonboro Loop Road Wilmington, NC 28409 PH (910) 399-1905		
Date: 1/2/2023	By: FMM	Page 22 of 23

Path: E:\Projects\USA\NC\Currituck\2020\2020\_Currituck\_Shorelines\_2022.aprx



**NOTES**

- 1) Aerial imagery collected between February 2 and March 9, 2020 by the North Carolina Orthoimagery Program.
- 2) Shoreline position based on data collected in May 2022 by Coastal Protection Engineering of North Carolina, Inc.

**LEGEND**

- +4.0 Ft. NAVD88 Contour (May 2022)
- Projected Shoreline Change (2022 Conditions)
  - +10 Years
  - +20 Years
  - +30 Years
- Storm Vulnerability Analysis Impact Line
- /// Impacted Buildings

- ▲ Profile Stations
- - - Baseline
- Beach Profile Transects
- - - Section Area Boundary

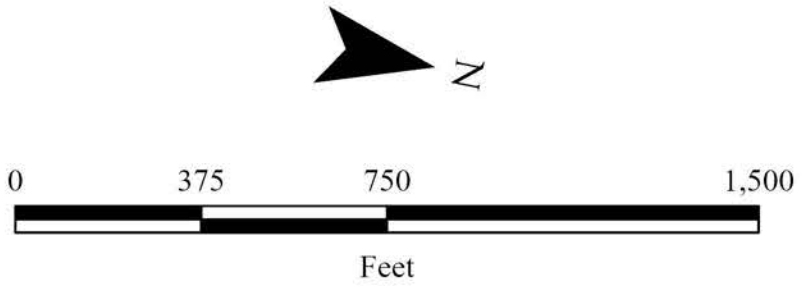

<b>TITLE</b>		
Impact Line and Projected Shoreline Maps 2022 Beach Monitoring and Stability Assessment Currituck County, NC		
COASTAL PROTECTION ENGINEERING OF NORTH CAROLINA, INC. 4038 Masonboro Loop Road Wilmington, NC 28409 PH (910) 399-1905		
Date: 1/2/2023	By: FMM	Page 23 of 23

Path: E:\Projects\USA\NC\Currituck\2020\2020\_Currituck\_Shorelines\_2022.aprx