



NOTES

- 1) Aerial imagery collected between February 2 and March 9, 2020 by the North Carolina Orthoimagery Program.
- 2) Shoreline position based on data collected in June 2023 by Coastal Protection Engineering of North Carolina, Inc.

LEGEND

- +4.0 Ft. NAVD88 Contour (June 2023)
- Projected Shoreline Change (2023 Conditions)
 - +10 Years
 - +20 Years
 - +30 Years
- ▲ Profile Stations
- - Baseline
- Beach Profile Transects
- - Section Area Boundary

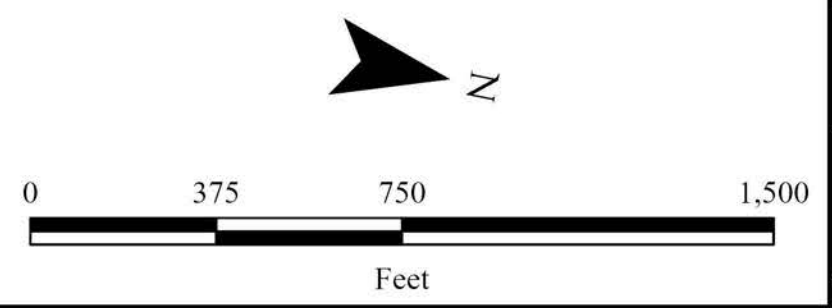

TITLE
Projected Shoreline Maps
 2023 Beach Monitoring and Stability Assessment
 Currituck County, NC

COASTAL PROTECTION ENGINEERING OF NORTH CAROLINA, INC.
 4038 Masonboro Loop Road
 Wilmington, NC 28409
 PH (910) 399-1905

Date: 10/3/2023 By: FMM Page 1 of 12

Path: E:\Projects\USA\NC\Currituck\2020\20 Currituck\2023\Currituck_Shorelines_2023_FM.aprx

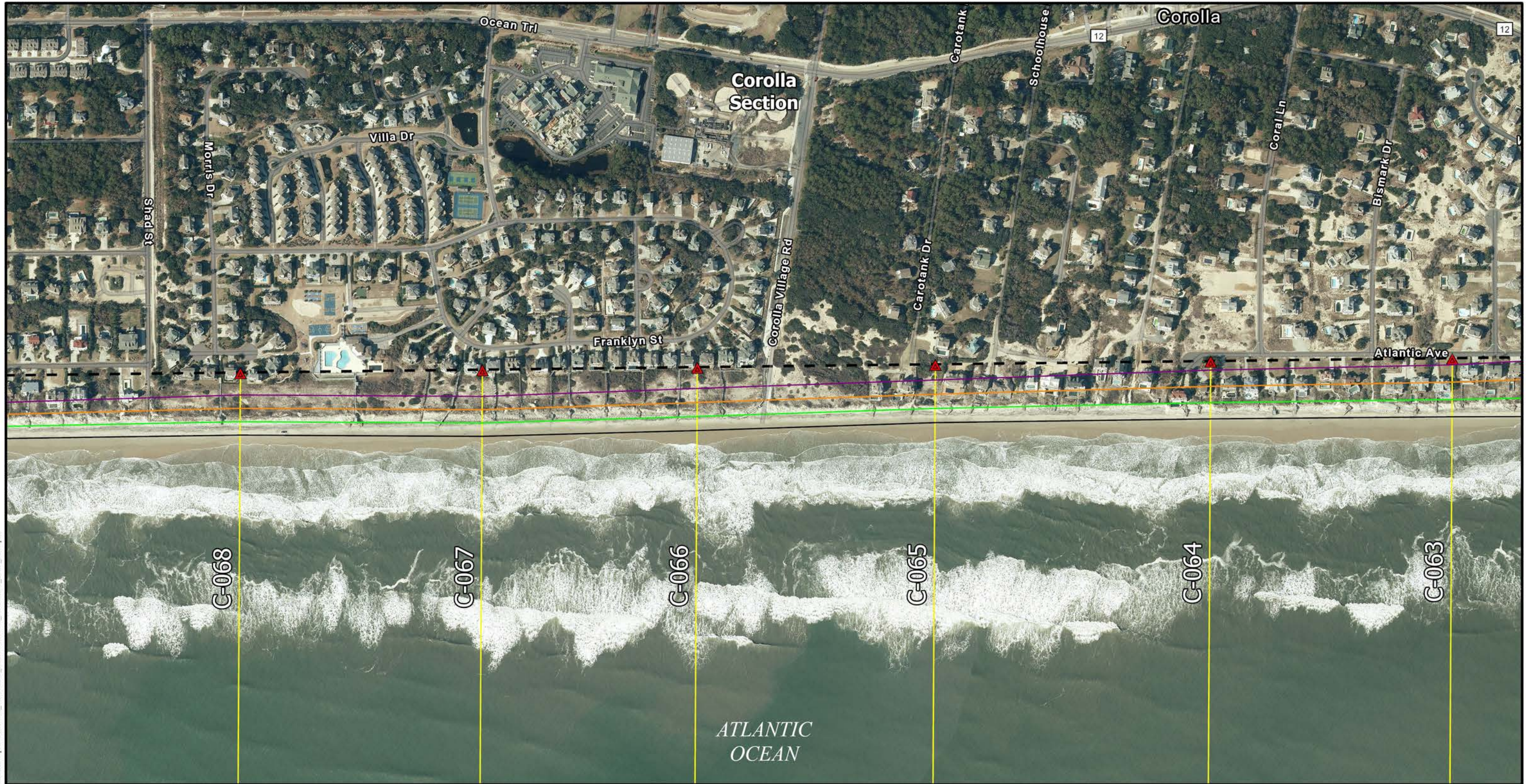

Path: E:\Projects\USA\NC\Currituck\2020\2020_Currituck_Sm\prj\Currituck_Shorelines_2023_FM.aprx

- NOTES**
- 1) Aerial imagery collected between February 2 and March 9, 2020 by the North Carolina Orthoimagery Program.
 - 2) Shoreline position based on data collected in June 2023 by Coastal Protection Engineering of North Carolina, Inc.

- LEGEND**
- +4.0 Ft. NAVD88 Contour (June 2023)
 - Projected Shoreline Change (2023 Conditions)
 - +10 Years
 - +20 Years
 - +30 Years
 - ▲ Profile Stations
 - - - Baseline
 - Beach Profile Transects
 - - - Section Area Boundary

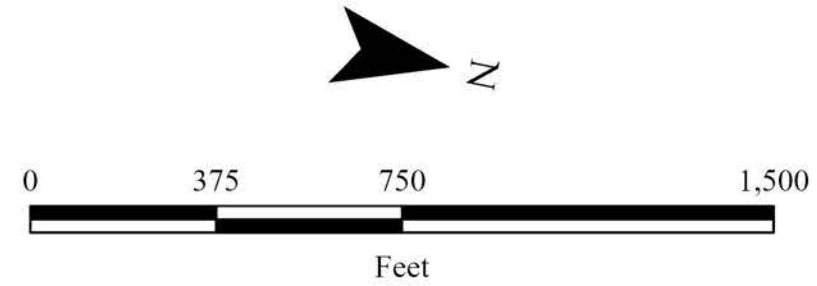

TITLE
Projected Shoreline Maps
 2023 Beach Monitoring and Stability Assessment
 Currituck County, NC

**COASTAL PROTECTION ENGINEERING
 OF NORTH CAROLINA, INC.**
 4038 Masonboro Loop Road
 Wilmington, NC 28409
 PH (910) 399-1905

Date: 10/3/2023 By: FMM Page 2 of 12



NOTES

- 1) Aerial imagery collected between February 2 and March 9, 2020 by the North Carolina Orthoimagery Program.
- 2) Shoreline position based on data collected in June 2023 by Coastal Protection Engineering of North Carolina, Inc.

LEGEND

- +4.0 Ft. NAVD88 Contour (June 2023)
- Projected Shoreline Change (2023 Conditions)
 - +10 Years
 - +20 Years
 - +30 Years

- ▲ Profile Stations
- - Baseline
- Beach Profile Transects
- - Section Area Boundary

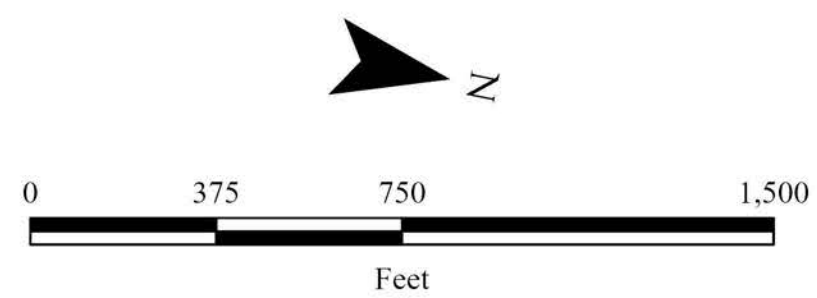

TITLE		
Projected Shoreline Maps		
2023 Beach Monitoring and Stability Assessment Currituck County, NC		
COASTAL PROTECTION ENGINEERING OF NORTH CAROLINA, INC.		
4038 Masonboro Loop Road Wilmington, NC 28409 PH (910) 399-1905		
Date: 10/3/2023	By: FMM	Page 3 of 12

Path: E:\Projects\USA\NC\Currituck\2020\2020_Currituck_Shm\2023_Currituck_Shorelines_2023_FM.aprx



NOTES

- 1) Aerial imagery collected between February 2 and March 9, 2020 by the North Carolina Orthoimagery Program.
- 2) Shoreline position based on data collected in June 2023 by Coastal Protection Engineering of North Carolina, Inc.

LEGEND

- +4.0 Ft. NAVD88 Contour (June 2023)
- Projected Shoreline Change (2023 Conditions)
 - +10 Years
 - +20 Years
 - +30 Years
- ▲ Profile Stations
- - - Baseline
- Beach Profile Transects
- - - Section Area Boundary

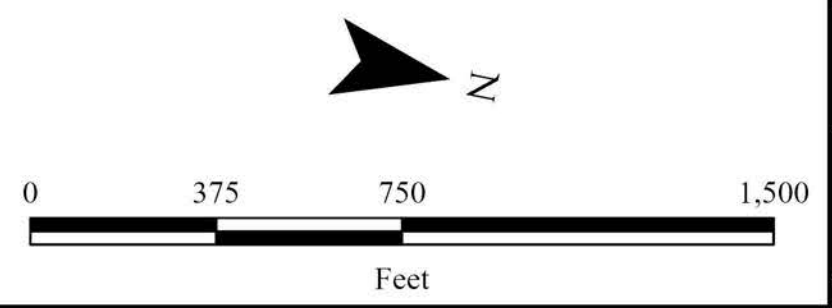

TITLE
Projected Shoreline Maps
 2023 Beach Monitoring and Stability Assessment
 Currituck County, NC

COASTAL PROTECTION ENGINEERING OF NORTH CAROLINA, INC.
 4038 Masonboro Loop Road
 Wilmington, NC 28409
 PH (910) 399-1905

Date: 10/3/2023 By: FMM Page 4 of 12

Path: E:\Projects\USA\NC\Currituck\2020\2020_Currituck_ShrLine\2023_Currituck_Shorelines_2023_FM.aprx



NOTES

- 1) Aerial imagery collected between February 2 and March 9, 2020 by the North Carolina Orthoimagery Program.
- 2) Shoreline position based on data collected in June 2023 by Coastal Protection Engineering of North Carolina, Inc.

LEGEND

- +4.0 Ft. NAVD88 Contour (June 2023)
- Projected Shoreline Change (2023 Conditions)
 - +10 Years
 - +20 Years
 - +30 Years
- ▲ Profile Stations
- - - Baseline
- Beach Profile Transects
- - - Section Area Boundary

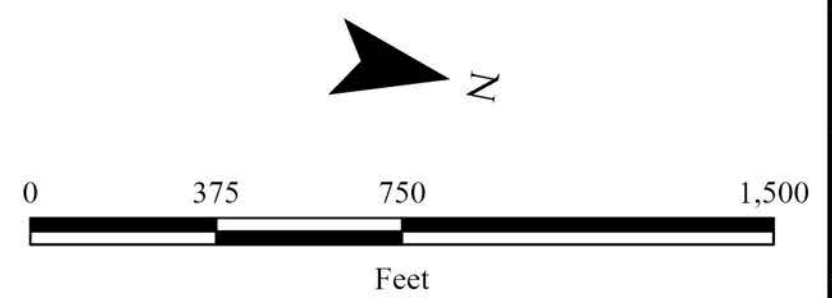

TITLE		
Projected Shoreline Maps 2023 Beach Monitoring and Stability Assessment Currituck County, NC		
COASTAL PROTECTION ENGINEERING OF NORTH CAROLINA, INC. 4038 Masonboro Loop Road Wilmington, NC 28409 PH (910) 399-1905		
Date: 10/3/2023	By: FMM	Page 5 of 12

Path: E:\Projects\USA\NC\Currituck\2020\2020_CurBehAsmt.aprx\Currituck_Shorelines_2023_FM.aprx



NOTES

- 1) Aerial imagery collected between February 2 and March 9, 2020 by the North Carolina Orthoimagery Program.
- 2) Shoreline position based on data collected in June 2023 by Coastal Protection Engineering of North Carolina, Inc.

LEGEND

- +4.0 Ft. NAVD88 Contour (June 2023)
- Projected Shoreline Change (2023 Conditions)
 - +10 Years
 - +20 Years
 - +30 Years
- ▲ Profile Stations
- - - Baseline
- Beach Profile Transects
- - - Section Area Boundary

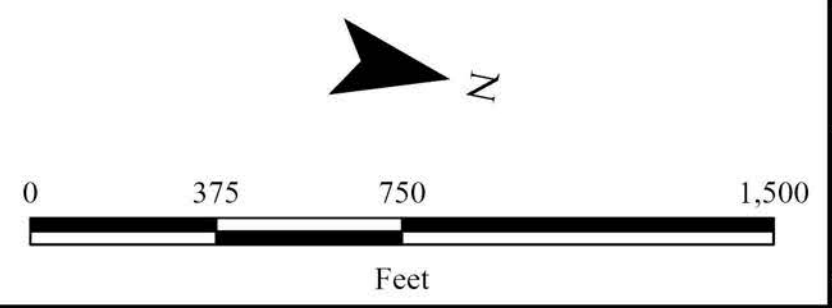

TITLE		
Projected Shoreline Maps 2023 Beach Monitoring and Stability Assessment Currituck County, NC		
COASTAL PROTECTION ENGINEERING OF NORTH CAROLINA, INC. 4038 Masonboro Loop Road Wilmington, NC 28409 PH (910) 399-1905		
Date: 10/3/2023	By: FMM	Page 6 of 12

Path: E:\Projects\USA\NC\Currituck\2020\2020_Currituck_Shr\Currituck_Shorelines_2023_FM.aprx



NOTES
 1) Aerial imagery collected between February 2 and March 9, 2020 by the North Carolina Orthoimagery Program.
 2) Shoreline position based on data collected in June 2023 by Coastal Protection Engineering of North Carolina, Inc.

LEGEND
 — +4.0 Ft. NAVD88 Contour (June 2023)
 Projected Shoreline Change (2023 Conditions)
 — +10 Years
 — +20 Years
 — +30 Years

▲ Profile Stations
 - - Baseline
 — Beach Profile Transects
 - - Section Area Boundary

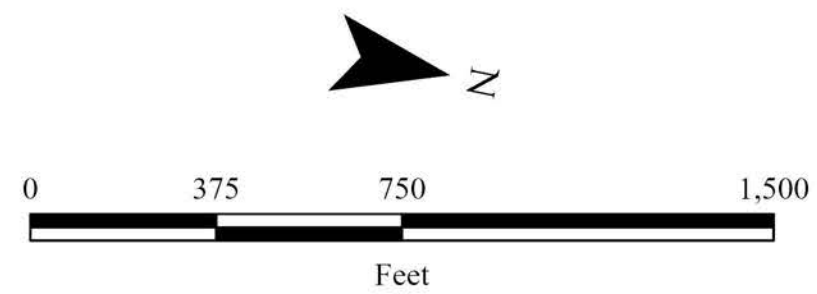

TITLE Projected Shoreline Maps		
2023 Beach Monitoring and Stability Assessment Currituck County, NC		
COASTAL PROTECTION ENGINEERING OF NORTH CAROLINA, INC. 4038 Masonboro Loop Road Wilmington, NC 28409 PH (910) 399-1905		
Date: 10/3/2023	By: FMM	Page 7 of 12

Path: E:\Projects\USA\NC\Currituck\2020\2020_Currituck_ShrLine\2023_FN.aprx

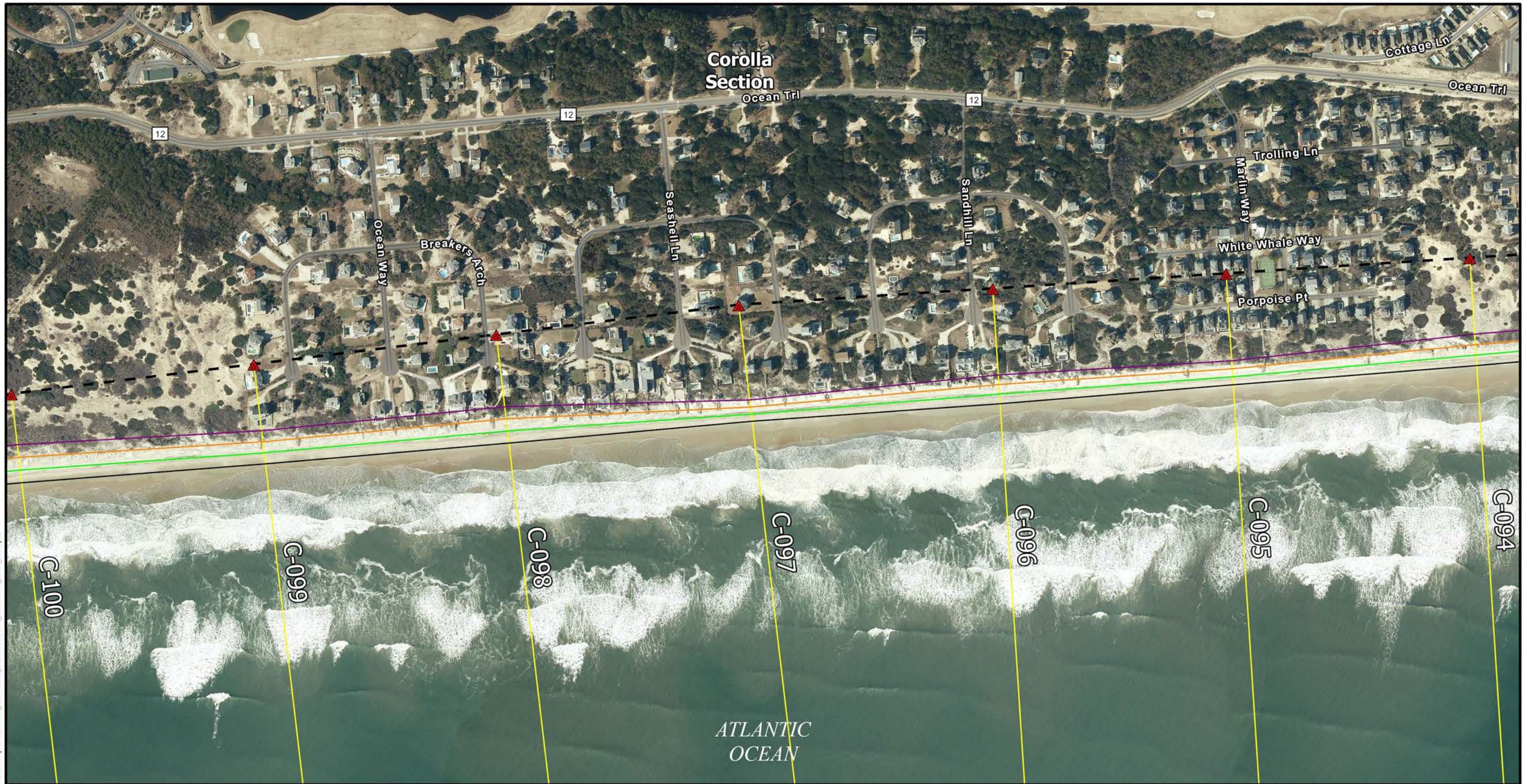

Path: E:\Projects\USA\NC\Currituck\2020\2020_Currituck_Shr\Currituck_Shorelines_2023_FM.aprx

- NOTES**
- 1) Aerial imagery collected between February 2 and March 9, 2020 by the North Carolina Orthoimagery Program.
 - 2) Shoreline position based on data collected in June 2023 by Coastal Protection Engineering of North Carolina, Inc.

- LEGEND**
- +4.0 Ft. NAVD88 Contour (June 2023)
 - Projected Shoreline Change (2023 Conditions)
 - +10 Years
 - +20 Years
 - +30 Years

- ▲ Profile Stations
- - Baseline
- Beach Profile Transects
- - Section Area Boundary

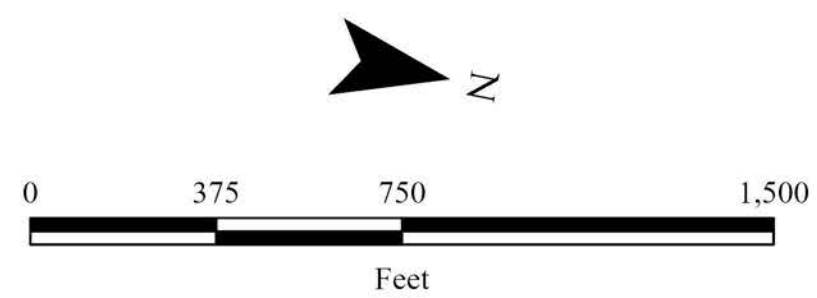

TITLE
Projected Shoreline Maps
 2023 Beach Monitoring and Stability Assessment
 Currituck County, NC

COASTAL PROTECTION ENGINEERING OF NORTH CAROLINA, INC.
 4038 Masonboro Loop Road
 Wilmington, NC 28409
 PH (910) 399-1905

Date: 10/3/2023 By: FMM Page 8 of 12



NOTES

- 1) Aerial imagery collected between February 2 and March 9, 2020 by the North Carolina Orthoimagery Program.
- 2) Shoreline position based on data collected in June 2023 by Coastal Protection Engineering of North Carolina, Inc.

LEGEND

- +4.0 Ft. NAVD88 Contour (June 2023)
- Projected Shoreline Change (2023 Conditions)
 - +10 Years
 - +20 Years
 - +30 Years

- ▲ Profile Stations
- - Baseline
- Beach Profile Transects
- - Section Area Boundary

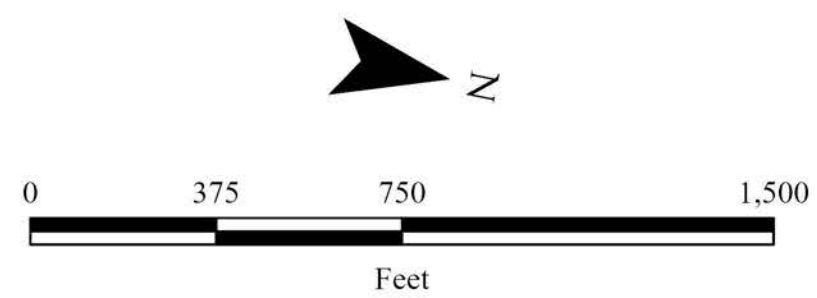

TITLE		
Projected Shoreline Maps		
2023 Beach Monitoring and Stability Assessment Currituck County, NC		
COASTAL PROTECTION ENGINEERING OF NORTH CAROLINA, INC.		
4038 Masonboro Loop Road Wilmington, NC 28409 PH (910) 399-1905		
Date: 10/3/2023	By: FMM	Page 9 of 12

Path: E:\Projects\USA\NC\Currituck\2020\2020_Currituck_Shorelines_2023_FM.aprx



NOTES

- 1) Aerial imagery collected between February 2 and March 9, 2020 by the North Carolina Orthoimagery Program.
- 2) Shoreline position based on data collected in June 2023 by Coastal Protection Engineering of North Carolina, Inc.

LEGEND

- +4.0 Ft. NAVD88 Contour (June 2023)
- Projected Shoreline Change (2023 Conditions)
 - +10 Years
 - +20 Years
 - +30 Years
- ▲ Profile Stations
- - - Baseline
- Beach Profile Transects
- - - Section Area Boundary

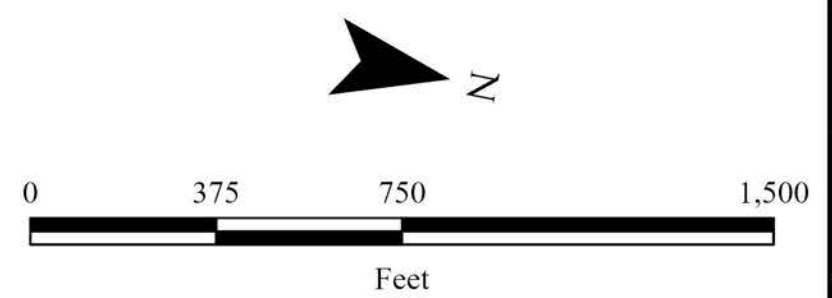

TITLE		
Projected Shoreline Maps		
2023 Beach Monitoring and Stability Assessment Currituck County, NC		
COASTAL PROTECTION ENGINEERING OF NORTH CAROLINA, INC.		
4038 Masonboro Loop Road Wilmington, NC 28409 PH (910) 399-1905		
Date: 10/3/2023	By: FMM	Page 10 of 12

Path: E:\Projects\USA\NC\Currituck\2020\2020_Currituck_Sm\aprx\Currituck_Shorelines_2023_FM.aprx



Path: E:\Projects\USA\NC\Currituck\2020\2020_Currituck_ShrLine\2023_FM.aprx

NOTES
 1) Aerial imagery collected between February 2 and March 9, 2020 by the North Carolina Orthoimagery Program.
 2) Shoreline position based on data collected in June 2023 by Coastal Protection Engineering of North Carolina, Inc.

LEGEND
 — +4.0 Ft. NAVD88 Contour (June 2023)
 - - - Baseline
 — Projected Shoreline Change (2023 Conditions)
 — +10 Years
 — +20 Years
 — +30 Years
 ▲ Profile Stations
 — Beach Profile Transects
 - - - Section Area Boundary

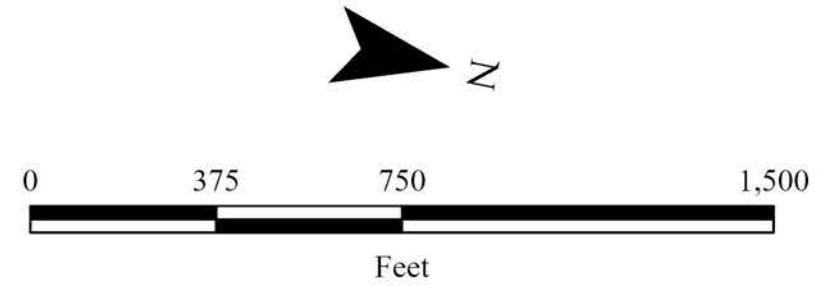

TITLE		
Projected Shoreline Maps		
2023 Beach Monitoring and Stability Assessment Currituck County, NC		
COASTAL PROTECTION ENGINEERING OF NORTH CAROLINA, INC.		
4038 Masonboro Loop Road Wilmington, NC 28409 PH (910) 399-1905		
Date: 10/3/2023	By: FMM	Page 11 of 12



NOTES

- 1) Aerial imagery collected between February 2 and March 9, 2020 by the North Carolina Orthoimagery Program.
- 2) Shoreline position based on data collected in June 2023 by Coastal Protection Engineering of North Carolina, Inc.

LEGEND

- +4.0 Ft. NAVD88 Contour (June 2023)
- Projected Shoreline Change (2023 Conditions)
 - +10 Years
 - +20 Years
 - +30 Years
- ▲ Profile Stations
- - Baseline
- Beach Profile Transects
- - Section Area Boundary

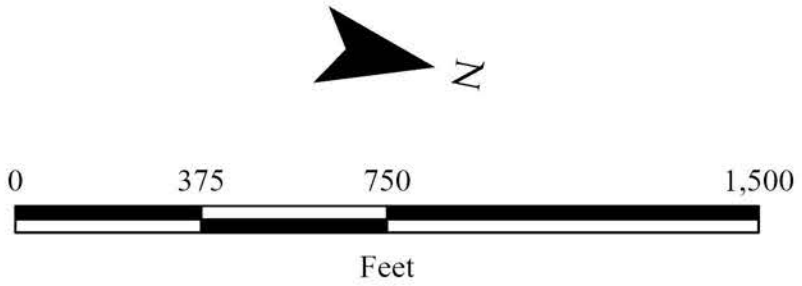

TITLE
Projected Shoreline Maps
 2023 Beach Monitoring and Stability Assessment
 Currituck County, NC

COASTAL PROTECTION ENGINEERING OF NORTH CAROLINA, INC.
 4038 Masonboro Loop Road
 Wilmington, NC 28409
 PH (910) 399-1905

Date: 10/3/2023 By: FMM Page 12 of 12

Path: E:\Projects\USA\NC\Currituck\2020\2020_Currituck_Sm\Currituck_Shorelines_2023_FM.aprx